THEY BUY AT HOME

Daily Age readers are citizens who buy of Coshocton merchants. They are Coshocton Boosters. Age circulation gives quantity and quality.

COSHOCTON DAILY AGE.

VOL. 22. No. 11. MONDAY COSHOCTON, OHIO, JAN. 15, 1912. MONDAY TWO CENTS

Weather Forecast

FAIR

and colder tonight; Tuesday fair and probably warmer.

MAPLE HAS REFUSED TO TAKE DECEMBER SALARY

Another Twist Given Chief Of Police Case Saturday

WANTS ALL BACK PAY OR NOT ANY

His Check Lays Untouched With Mayor Monday Morning.

There threatens to be some further legal tangles in the famous John Maple, enter of police case. Saturday he refused to take his check for the salary of the police-chiefship for the month of December. It is laying in the desk of Mayor Cassingham unclaimed and unpaid. Maple wants the money which he claims is due him as back pay when he was out of the office pending the decision of the courts. Some startling, if not sensational, developments are expected to occur within the next few days.

Maples' attorneys, Duncan & Voorhees, refused to make any statement. When talked to by an Age reporter Monday morning B. F. Voorhees said he had nothing to say other than that Maple had refused to take his salary for the month of December.

Auditor Evans makes out the vouchers to pay the various department officials on the first Saturday in the month for salaries for the preceeding month. As he is not in the auditor's office Saturday afternoon he leaves the vouchers in the hands of Mayor Cassingham by whom the vouchers are delivered. Saturday all the vouchers were claimed but that made payable to the chief of police. It is still unclaimed.

When the Supreme court decided the Maple case in favor of Maple the attorneys for Maple made the statement that the decision meant that Maple would not only be restored to the office of the chief of police of Coshocton but it meant that he would receive all back salary and fees drawn by Johnson and Williams during the time they held the office. There is where some of the attorneys disagree Others claimed that all that could be done in carrying out the order of the supreme court was to restore Maple to his office.

If Maple is to get his back salary it is a puzzle to the city officials just where the money is coming from At the time the appropriation ordinance was drafted and passed by the city council last Monday night no provision was made to furnish funds for paying Maple the money he claims. If it is due him he will probably have to wait until the next appropriation is made next July.

Maples attorneys are strangely reticent on the question and will not discuss it. They hint that the law will be sought once more in an attempt to secure for Maple the money which he claims is due him from the city.

Rubber!

Look Through Tonight's Paper and Find 2 Free Theatre Tickets.

Here's a new game, something like the old hunt after a needle in a haystack.

Somewhere, some place, in this issue of The Daily Age, is some one's name, printed in a line by itself and stuck in some place at random. There are two of such lines—two names of Coshocton people.

If it is YOUR name, bring the copy of The Age to The Age office any time Tuesday and you will be given free two tickets for the best seats in the house for Tuesday night's performance of the Franklin stock company at the Sixth Street theatre—the "Bridge Builders."

Look through the paper for the names; one of them may be yours. If so, you are two tickets ahead.

Do this every night this week, for the names will be printed each day—different names—and the owners can have two tickets each, by coming to The Age office.

LANE WAIVES READING OF INDICTMENT, PLEADS NOT GUILTY TO CHARGE

Man Accused Of Assaultng Little Girl Is Arraigned Before Judge Nicholas Monday Morning — Winter Court Term Begins.

Henry Lane charged under an indictment returned by the grand jury with having criminally assaulted little Thelma Power, 6 years old, with intent to rape on the night of Dec. 3, 1911, pleaded not guilty in common pleas court Monday morning after waiving the reading of the indictment. His bond was reduced from $1,500 to $1,000 and he was returned to jail awaiting his trial the date of which has not been fixed.

The winter term of common pleas court started with Judge Nicholas on the bench. The term will last through the next three or four weeks.

The resignation of J. T. McBane as an examiner of the commissioners' report was accepted by Judge Nicholas and T. W. Knight was appointed in his stead. The following actions were disposed of Monday morning:

Elmer Turner vs Benton Davis, dismissed without prejudice to new action.

McCoy vs Stillinger leaves to file answer grainted.

Clough vs Stillinger, leave to file answer granted.

Solomon vs Walhonding Bank Co. sale of personal property confirmed.

Beck et al vs Helmick Oil Co. fees of receiver fixed at $113.40 and attorneys fees at $75.

McPherson vs Lahm, demurrer overruled.

Cook vs Chautauqua Co., exception overruled.

Coe vs Preston motion overruled.

Sells vs Mitchel motion susained.

Cochran vs Barrett, case dismissed without prejudice to new action at costs of plaintiff.

Potter vs Potter case dismissed at cost of defendant.

The case of Lucy Lower vs. Drs. Stephen and Pretz, the celebrated New Bedford case, will come up for trial first thing Tuesday morning.

Plan Boy Scout Camp at Newark

Zanesville, Newark and Coshocton Scouts Would Spend Two Weeks On Old Historic Indian Mound in Licking County.

A plan is on foot to have the Boy Scouts of Coshocton, Zanesville, Newark, Mansfield and Columbus enjoy a two weeks camp this summer at the old Indian Mound, west of Newark.

A letter from George B. Donavan, the well known Columbus capitalist, to the Rev. Frank Albus, of this city, who is head of the local Boy Scouts, makes the suggestion that Mr. Albus at once begin to organize the Scouts of the towns mentioned for the summer camping party. Mr. Donavan is much interested in the Scout movement and will lend every aid in his power to help make the scheme a success. The old mound is at a beautiful spot, teeming with prehistoric interest, and just the place for a live lot of young Americans. It is quite likely that the plan will bear speedy fruition, probably the latter part of June.

The local Boy Scouts are progressing in splendid shape and are making some exciting plans for the summer. If they take in the camping expedition, they will probably make the "hike" by foot, taking it by easy stages and seevral days for the journey. They will be looked after in camp by regular scout masters.

New Poor Farm Much Felt Want in This County

County Commissioner Favors New Home For The County's Poor — Present Farm In Poor Condition In Spite of Excellent Care — Suggests Childrens' Home, Too.

Coshocton county is sorely in need of a new Poor Farm. This was the consensus of opinion of the county commissioners, informally at their office Monday morning

"The people of the county do not realize that they are being taxed twice now for the poor house" remarked one of the commissioners. "After the year's business is finished, after the taxes have been paid over, and the proportion collected by taxation for the poor fund, etc it always costs the county from $6,000 to $7,000 each year to help make up the deficit that still exists each year from the operation of the farm. In the first place it is well named the Poor Farm, for it is a mighty poor farm and no mistake The buildings are out of date and in bad repair and while no one could take better care of the place or manage it better than Hamilton Browning, the superintendent, yet no living man can get results from that farm. It is beyond hope. We ought to have a poor farm down in the valley somewhere, a farm that could pay its own way For many years the county has come forward with the extra $6000 or $7000 collected from taxation from the people. In ten years that amounts to a tidy sum—more than enough to buy a new farm of say 300 acres and erect modern buildings thereon. Coshocton county can do it easily and ought to do it. The present old ramshackle building is a disgrace. Look at the fine home owned by Tuscarawas county and by Holmes, Wayne, Muskingum and in fact nearly every other county in the state—and then look at ours.

"I would suggest buying a good valley farm not more than half a dozen miles from Coshocton, accessible to some railway station, and sell the old farm of 320 acres for what we can get for it. Put the new home at one edge of the new farm and at the other edge, say a mile distance a Children's home. Let's keep that money at home that we are now sending annually to the Tuscarawas county Children's home. This matter is worth the serious consideration of every taxpayer. To go on as we are now means at least $6,000 a year gone: we can issue bonds and build a new Home and it will pay for itself in ten years and then begin to keep itself, whereas under the present plan we will go on forever paying out good money each year to make up the deficit. It is worth thinking about."

Just One Dozen Homes Saddened

Sunday was a day of sorrow in Muskingum-co. Just 12 homes were saddened by either the death of an immediate member of the family or news of a loved one having passed away. In the list are babies from their mothers' arms, and some in youth, while others are in the prime of life and advanced years. Typhoid fever and pneumonia each claimed two persons. The deaths of others are assigned to various causes. Four funerals were held today, and four are scheduled for Tuesday.

KINNEY IS GIVEN SENTENCE OF 3 YRS. IN PEN

Grew Obstreperous At a Very Inopportune Time.

LETTRR TO JUDGE WAS HIS UNDOING

Had He Been Good He Would Have Been Released Soon

Because he became obstreperous just at a time when he had a good chance of being released from confinement in the county jail, Harry Kinney was given a sentence of three years at hard labor in the Ohio State penitentiary Monday morning by Judge Nicholas in common pleas court as his punishment for having broken into the Sycamore street building a year ago last September and stealing about $4 worth of pictures from the walls of one of the rooms.

Kinney was arrested, indicted by the grand jury, and found guilty by a jury of burglary. His attorneys brought up a phase of the case that delayed the passing of sentence upon him. They claimed Kinney was a lunatic, that his mind was weak. A few months later he was sentenced to the Massillon state hospital for the insane but after spending thre months in that institution he was sent back to Coshocton, the physicians at the hospital claiming that there was nothing wrong with Kinney mentally unless it was low morals but that he was not a lunatic.

Since that time he has been in the county jail waiting for some disposition of his case. Judge Nicholas of the common pleas bench had taken pity on Kinney. He saw that he was in one measure a degenerate and for the last several months has been contemplating placing the fellow under probation and releasing him under a suspended sentence. But Kinney forgot all of the good favors that had been bestowed upon him and grew loud.

Last Wednesday he wrote a long letter to Judge Nicholas in which he made startling statements. The contents of the letter has been withheld from he press by the judge and Sheriff McDonald for private reasons. It is known, however, that Kinney threw a big bluff into the face of Judge Nicholas if the case was not disposed of by last Saturday night. Judge Nicholas said nothing of the letter until Monday morning when he told Sheriff McDonald of its receipt. The bluff had gone up in the smoke and Judge Nicholas held the big end of the whip.

Immediately court was called into session Monday morning the judge sent out for Kinney. The prisoner was taken into court and with little or no ceremony Judge Nicholas passed his sentence—three years at hard labor in the state penitentiary.

Kinney will be taken over to Columbus to begin his term within the next few days.

JOHNSON CASE TO BE TRIED ON JANUARY 27

Saturday Jan. 27 has been fixed as the date for hearing the trial of Geo. Johnson the Chili school master against whom an affidavit was sworn out by Wm Todd of Chili charging Johnson with beating a young Todd boy too strenuous for his misconduct in the school Johnson pleaded guilty before Squire Abbott Monday and was released under a $200 bond.

AGED MAN SLIPPED AND BROKE ANKLE

Jacob Gray of Morgan Run was the victim of a serious mishap that occurred Sunday afternoon at his home Mr. Gray who is 52 years of age had gone from the house to the barn, and while climbing a hill he accidentally slipped causing his right ankle to be so severely wrenched that the bone was broken above the ankle fairly in two

Dr. Lear was called and he set the fractured limb. On acomt of Mr. Gray's advanced age it will be some time before the broken bones nits and he will be able to regain the use of the limb. The injury is giving him much pain but his condition is much better today.

ANOTHER COLD WAVE IS DUE TO SWEEP COUNTRY WITHIN NEXT 24 HOURS

Big Drop Of Mercury Is Predicted Once More By Those Awful Weather Sharks to Strike This Community Some Time Tonight.

The extreme cold wave that swept over Coshocton and surrounding country Friday night and Saturday was broken Sunday but it is threatened that a drop of about 20 degrees in temperature is due to reach here within the next 24 hours.

In spite of the comparatively comfortable temperature that prevailed yesterday, the weather sharks would have it Sunday night that this community is in for another touch of cold weather. Probably it will not be so intense as the one just closed, but the maximum of 25 which was recorded yesterday, seems to be regain as too pleasant to be proper at this season of the year.

The presumption of cold is based upon the high pressure that has developed over Winipeg. That place had a drop of 14 degrees. Valentine, Neb., had a drop of 34 degrees.

High and low pressure areas have been chasing each other across the country with unwonted rapidity recently and the usual result is to shift from cold to comparatively warm and back again.

Railroad companies continued to have trouble Sunday on account of the severe cold and heavy snow in various parts of the country.

Walhonding Man Enters Reward

Benj. Hagans Dies Saturday Afternoon After Reaching Age of 60 Years — Sufferer of Tuberculosis For Four Months.

Benjamin Hagans, a well known and highly respected resident of Walhonding died at his home in that village Saturday afternoon at about 4 o'clock after an illness from tuberculosis which has extended over a period of four months. Mr. Hagans was 60 years old.

Born and raised in the vicinity of Walhonding Mr. Hagans through tact, executive ability as a farmer, a thorough business man, and a friend to all humanity, had gained for himself the highest regard from everyone with whom he was associated. He was a staunch and faithful member of the M. P. church at Nebo and throughout his life had lived up to its doctrines and the teachings of his Master. He was a member of the Maccabees.

He leaves, besides the widow, the following children: Winifred and William who live at home; Mrs. Huston of Newark, and Mrs. Arthur Donacker of New Guilford; and the following brothers: I. S. Hagans of West Bedford; George Hagans of Nellie, Samuel Hagans of Newark, John Hagans of Nellie, and Joseph of Walhonding.

Funeral services will be conducted at the late home Tuesday morning at 10 o'clock and interment will be made in the New Castle cemetery. Rev. Neldon of Mohawk will have charge of the services. Mrs. E. F. McCullough of this city who is a niece of Mr. Hagans left Monday for Walhonding to attend the funeral services.

MAJORITY IS SMALL FOR WETS

Crooksville Votes Against Beal Law By Narrow Margin.

Crooksville, O., Jan. 15—Crooksville is wet. A wet majority of 12 votes was returned in the Beal law election held here Saturday. Just 713 votes were cast, 332 in the East precinct and 381 in the West precinct, the wets carrying the latter division by 24 votes and the drys being victorious by 12 in the East division.

Three years ago Crooksville in the Perry county Rose law election, went 225 dry, in August of 1908, she voted 162 dry under the Beal law, while Saturday the vote was 25 short of the municipal vote, and two more than the last county Rose law vote. The town was 16 dry at the last Rose law election for Perry county.

It is expected that five saloons will open Tuesday. The returns will have to be carried to New Lexington, the county seat, and this will prevent opening Monday.

Mayor Brannon and the city council will meet Monday night to pass ordinances regulating the saloon The hours will be fixed at 6 a.m. to 9 a.m. except Saturday, when they will be allowed to remain open an hour later, according to present plans. It was stated tonight that no games of chance, music, chairs or screens would be allowed.

WASHINGTON COUNTY WET BY 20 VOTES

Marietta, O., Jan. 15.—Washington county voted wet at the Rose law election Saturday by a majority of 20, according to the face of the returns. The official count will be necessary to determine the exact majority, although it is not believed that it will change the result. The total vote is: Wet 4,588, dry 4,568. Marietta, which voted wet three years ago by 308, increased that majority to 850 Saturday.

After comparing his figures with those of the wet committee, Chairman Alexander of the dry forces conceded a wet victory by 20.

MINERS LOOK FOR HARMONY

Big Convention Opens In Indianapolis Tuesday Morning.

Indianapolis, Jan. 15.—Delegates to the twenty-third annual convention of the United Mine Workers of America began arriving today and it is expected that more than 1200 from the United States and Canada will be in attendance when the meeting is called to order by President John P. White of Oskaloosa, Ia., Tuesday morning. Members of the committees on constitution, grievances and resolutions arrived last week and have been in session preparing their reports to submit at the opening of the convention.

Delegates from several sections will have special trains and others will have special cars attached to regular trains The Pennsylvania and Central Illinois miners will have special trains, which are scheduled to arrive tonight.

Look for Harmony.

President White and Secretary-Treasurer Edwin Perry are at their homes in Iowa, but are expected to return today to complete the final details of the convention.

Officials of the mine workers contend that the convention will be harmonious and that the work will be completed within two weeks. The only subject which, it is said, may result in sensational developments is in regard to the alleged disappearance from the miners' headquarters here of several thousand ballots in the 1910 election for international officers. This may cause a fight between the Lewis and White factions

The main business will be the consideration of a wage scale for the two years beginning April 1 next. It is believed the convention will have everything out of the way by Jan 25, the date set by President White for the opening of the joint wage scale conference between the miners and bituminous operators of western Pennsylvania, West Virginia, Ohio, Illinois and Indiana.

Appoints Guardian.

John H. Dean was appointed guardian of Jennie Clark, a lunatic, Monday morning by Judge Ashman in probate court.

COSHOCTON MEN CAUGHT IN RAID ON COCK FIGHT

Newark Police Swoop Down On Pit As Preliminaries Start.

FORTY-THREE ARE CAUGHT IN NET

Hold Court At Once Because City Prison Is Full.

Newark, Jan. 15—Forty-nine sports, from nearly a dozen Ohio cities, but including only one from Newark, were arrested early Sunday morning in the basement of the Bound Builders hotel in Mound Builders' (formerly Idlewilde) park, on the outskirts of Newark. They had between 30 and 40 birds and were just getting down to the preliminaries when the entire police department, reinforced by the sheriff of Licking county and half a dozen deputies, surrounded the building at 3:40, broke in the doors and gathered them in.

The captured gamesters, including a Clinton county official, a prominent Columbus surgeon and probably 20 lawyers and doctors of high standing had intended to pull off the main in Columbus, but the police got wind of it, so they chartered an electric car after midnight and got to the scene of the matches at 3 o'clock Sunday morning. They came from Cincinnati, Cleveland, Columbus, Lancaster, Circlesville, Washington C. H., Zanesville, Coshocton and Mt. Vernon.

Many Marched Two Miles.

Ther was a wild scramble to escape, but the raiders rounded up 32, loaded the patrol wagon full, and marched the rest two miles through the streets to the city prison, which with the jail, was soon full, as 17 others were gathered up around the hotels. Some of these protested against arrest, but the police took only those whom they recognized as having been at the main.

With city prison and jail packed to capacity, police court was convened at once and the cases disposed of. All the 449 paid $10 and costs. The latter were $7 in each case, so that the city realized $835 by the proceedings. The men arrested and fined were about three-fifth of those present at the main.

This was the third main pulled off here since Dec. 1. The first was in one of the county fair buildings, and the second, the Saturday before Christmas, in the park pavilion. The sports got away with both of these, in which large sums of money changed hands. The city was the only winner in this one, which was brought here by accident.

HIGH SCHOOL EXAMS START

First Semester Tests To Be Given Next Week.

The examinations for the first semester will be held at the high school three days of next week. The axams will istart Wednesday morning and will be completed Friday evening. Quite a few students will be excused from the tests under the grade system that has been established for some time. The classes are all up in their work and they will be ready to start the new semester Monday without being much delayed. More studies have been added this year than ever before and C. H. S. is keeping up a splendid record for a first grade high school.

WILL ATTEND BIG ELK CELEBRATION AT GALLIPOLIS, O.

Howard Robinson, district deputy grand exalted ruler, will go to Gallipolis Friday evening as the official representative of Exalted Ruler Sullivan at a big celebration of the Gallipolis Elks. A large number of Elks from that section of the state and West Virginia and Kentucky will be present.

NEWSPAPER ARCHIVE®

Are You Ready For Your Opportunity?

You will be if you save part of your income regularly and deposit your savings in this strong bank.

Your money will be earning 3 per cent for you, working while you work and also while you rest.

Coshocton National Bank

Capital, Surplus and Undivided Profits, $150,000.00

14th on list of Roll of Honor Bank in Ohio.

M. Q. BAKER, President
W. R. POMERENE, Vice-president
T. L. MONTOMGERY, Cashier
ROBT. Q. BAKER, Asst. Cashier

ASSOCIATED CHARITIES IS ECONOMICAL INSTITUTION

The Aim of the Organization Is Controling Disbursements.

Most people throughout Ohio are not fully aware of the magnitude of of the growing work of Charities and Correction. From this Coshocton county some of the attendants upon the state conference in recent years have been Martin Carroll, W. T. Knight, Howard Lennon and Miss Pauline Weisser.

Recent expenditures in and for this county are as follows:

Township trustees	$2862.82
Infirmary	6287.93
Jail	920.00
Blind relief	3630.00
Total	$13701.27
State institutions	$23493.38
Total	$37193.65

During the year the total disbursements of public funds in Ohio for this purpose were $5,901,109.94. And enough was added through non-official associations to make a total of over ten millions in a single year. The township trustees alone expended throughout the state $361,821.14. One township alone, Tuscarawas of Coshocton county, expended $2118.71. The number of people in Ohio, old and young, receiving some degree of aid or discipline, was 122,012. Is it strange that taxes are high?

The aim now is to control the volume of such expenditure, and more especially to save some thousands of Ohio's citizens, especially of the young. One means must be the extension of the administrative work of what is called the "Associated Charities." It is needed in the open country as well as in the cities. The of pastors and of all officials and well wishers of our people is invited. Further inforamtion can be had by addressing C. N. Pond, Sec., Oberlin, O.

Dyspepsia is our national ailment. Burdock Blood Bitters is the national cure for it. It strengthens stomach membranes, promotes flow of digestive juices, purifies the blood builds you up.

Confirms Divorce Rumors.

St. Louis, Jan. 15.—Mme. Schumann-Heink, while she would say nothing disparaging against her husband, declared that their lives had not been happy together and that shee had been forced to resort to the divorce court. She said that the estrangement was due to her children.

Nearly everybody in Coshocton county reads the Daily Age.

WANTS TO RUN WIRE SERVICE

Hitchcock Advises Congress To Buy Telegraph Lines.

Washington, Jan. 15.—That he will recommend to congress the purchase by the United States government of all telegraph lines in the country, to be run by the postoffice department, is the statement made by Postmaster General Hitchcock.

The postmaster general has dug up a statute enacted by congress 40 or more years ago, under which he contends the government can take over the wire service of the country and conduct it as an adjunct of the postoffice department. It is estimated unofficially that this gigantic undertaking would cost the United States government somewhere between $300,000,000 and $400,000,000.

Among the recommendations Postmaster Genral Hitchcock will submit to congress during the present session is one that the telegraph lines be acquired by the government and operated as a part of the postal service. He believes such a consolidation would result in important economies and permit the adoption of lower telegraph rates. Postoffices are maintained in numerous places not reached by the telegraph systems and the proposed consolidation would therefore afford a favorable opportunity for wide extension of telegraph facilities. In many small towns where telegraph companies have offices the telegraph and mail business could be handled by the same employes.

Takes Washington by Surprise.

To say that the postmaster general's announcement was a surprise to official Washington is putting it mildly. The most interesting thing about it though, is that it apparently was a great surprise also to President Taft. Circumstances pointed to the fact that the White House was considerably concerned over the statement which Mr Hitchcock has given out.

Recently reports have been circulated that the president and his postmaster general are not in as close accord, especially on politics, as they once were. On at least one occasion recently Mr. Hitchcock was accused of taking a stand against the wishes of the president. This was at the meeting of the Republican national committee, when the postmaster general was charged with supporting southern Republicans in the opposition to the naming of Harry New as chairman of the committee on arrangements.

CITES ENGLAND'S FAILURE

Theodore Vail Thinks Government Ownership a Mistake.

Boston, Jan. 15.—Theodore N. Vail, president of the American Telephone and Telegraph company, which controls the Western Union Telegraph company, received his first information that Postmaster General Hitchcock would recommend to congress that the government take over the telegraph lines of the country and make them part of his department, at his farm in Lindonville, Vt.

"It is the first time that I have heard anything about this and I am inclined to doubt that any such recommendation will be made," Mr. Vail said. The correspondent assured Mr. Vail that the information had come from Washington and was authentic, on which he said: "There is nothing in particular that I can say. I don't think the government will do such a thing. The expense the British government has been under in maintaining the telegraph lines should indicate that public ownership is not very promising, and I should not think our government would find very much to enthuse over if congress will read the report of the Western Union Telegraph, which refers to the situation in England, where the general revenue pays just about one-half the cost of conducting the telegraph lines. In other words, the expense of handling every message exceeds the amount received by about 50 per cent."

Russians Invade Mongolia.

Odessa, Jan. 15.—A dispatch from Harbin, Manchuria, says the Russians have crossed the Mongolian frontier at three points.

ABSOLUTELY CURES STOMACH TROUBLE AND INDIGESTION

The question as to how long you are going to continue a sufferer from Indigestion, Dyspepsia or out-of-order Stomach is merely a matter of how soon you begin taking some Diapepsin.

If your Stomach is lacking in digestive power, why not help the stomach to do its work, not with drastic drugs, but a re-enforcement of digestive agents, such as are naturally at work in the stomach.

People with weak Stomachs should take a little Diapepsin occasionally, and there will be no more Indigestion, no feeling like a lump of lead in the stomach, no heartburn, Sour risings, Gas on Stomach or Belching of undigested food, Headaches, Dizziness or Sick Stomach, and, besides, what you eat will not ferment and poison your breath with nauseous odors. All these symptoms resulting from a sour, out-of-order stomach and dyspepsia are generally relieved in five minutes after taking a little Diapepsin.

Go to your druggist and get a 50-cent case of Pape's Diapepsin now, and you will always go to the table with a hearty appetite, and what you eat will taste good, because your stomach and intestines will be clean and fresh, and you will know there are not going to be any more bad nights and miserable days for you. They freshen you and make you feel like life is worth living.

Church Events

First Christian— Wednesday evening, prayer service.

The members of the Glad Hand class meets Thursday evening with John Baughman.

First Presbyterian—District No. 2 meets Monday evening with Mrs. M. D. Custer at her home on 613 Locust street.

Christian Union—The revival service will be continued throughout this week. Service begins at 7 o'clock each evening.

Roscoe Methodist Episcopal—Wednesday evening prayer service.

Church of Christ—There will be no official board meeting at the home of Rev. Burkhardt on Cambridge road Monday evening.

Regular prayer service at 7 o'clock Wednesday evening. Rev. W. J. Armstrong will be the leader of the meeting.

The teachers and officers of the Sunday school will hold a business meeting Wednesday evening following the prayer service.

Grace M. E.— District No. 6 will hold a cottage prayer meeting Friday evening at the home of Mrs. Wm. Sauvery on Locust street.

The Woman's Home Missionary society will meet Thursday afternoon at 2 o'clock with Mrs. W. S. Merrell at her home on East Main street.

A special prayer service for the men will be held next Sunday morning at 8:30.

The Kappa Sigma Chi club will hold their regular meeting Friday evening at the church.

Wednesday evening prayer service. All members of the church should be present as preparations for the revival services will be made.

Baptist— King's Daughters meet Monday evening with Mrs. Jesse McClain at her home on Main street.

Wednesday evening regular prayer service.

United Brethren— The week of prayer will be observed at the United Brethren church this week. Special services will be held each evening at 7 o'clock.

Methodist Protestant—Special Evangelistic services will be held at the church each evening this week at 7 o'clock to which the public is invited.

Wednesday evening folowing the regular service the members of the Christian Endeavor society wil hold their regular business meeting

A specific for pain—T. Thomas' Eclectic Oil, strongest, cheapest liniment ever devised. A household remedy in America for 25 years.

MINISTER IS ACCUSED

Dying Woman Says He Is Responsible For Two Operations.

Pittsburg, Jan. 15.—Coroner Jamison, in explaining the inquest he is holding today relative to the death of Miss Elsie P. Coe, announced that the police are seeking Rev. W. B. McFarland, D. D., Ph. D., M. D., whom the woman in her deposition held as responsible for the two bungling operations of a criminal nature which resulted in her death. The coroner also revealed that the police of Chicago have under surveillance Roland McConnell, formerly connected with a local bank but now an official of the Westinghouse Electric and Manufacturing company.

The Rev. Dr. McFarland is 60 years old and is said to have a wife living in Cedarville, Tenn., where he now is at the head of the United Presbyterian schools. He was graduated from both a theological seminary and a school of medicine.

BELIEVE STRIKE SURE TO COME

Unwelcome Topic Bobs Up In the Anthracite Field.

Wilkesbarre, Pa., Jan. 15.—Possibility of a gentral strike throughout the anthracite field is staring the operators and miners in the face, and although the subject is one that business men try to avoid as long as possible, it is now being discussed by all interested parties. Last Wednesday President William H. Truesdale of the Lackawanna railroad admitted while he was visiting Scranton that the coal operators had received the new demands of the mine workers—of their leaders, rather. On March 31 the anthracite board of conciliation, which came into existence in 1903 after the big strike of 1902, and which had been settling questions of dispute between operator and employe for almost nine years, will cease to exist unless the miners and operators agree in a meeting already arranged to continue it. Wherefore, the anthracite regions are talking over the probabilities of a strike after March 31.

Not only the wealthy coal men, but the miners, butcher and baker and candlestick maker had something of a shock when it became known that one of the chief demands of the miners is that the board of conciliation be abolished. Every operator who has been seen believes in the board, which so far has settled satisfactorily more than 200 grievances.

While the operators generally and the individual miners are in favor of retaining the board, the mine workers' leaders, it is claimed, oppose the board, because it takes the matter of settling controversies out of their hands.

TAKE UP OLD FIGHT

Mitchell's Friends Seek Revocation of Withdrawal Resolution.

Wilkesbarre, Pa., Jan. 15.—Eager to take up the fight which John Mitchell, former president of the union, is expected to make at the coming international meeting, officers and delegates of the mine workers' union left here for Indianapolis to attend the convention tomorrow. A year ago at this convention a resolution was passed compelling John Mitchell to either resign from the National Civic Federation or from the mine workers' union. Mitchell left the federation, giving up the salary of $8,000 a year which he was paid. Since then his friends have claimed that the convention was packed by the Socialist element of the union, which Mitchell has always opposed, in an effort to humiliate him. Mitchell is expected to make a vigorous fight to have the resolution rescinded, and the anthracite men will, with few exceptions, support him. The opposition will be led by Thomas Lewis, who last year was defeated for president by John P. White.

An Absolute Remedy for Corns

Is Putnam's Painless Corn Extractor; safe, sure, always painless. A hundred substitutes prove the supremacy of Putnam's Painless Corn Extractor. The name tells its story. It is painless. It extracts corns, and it does it quickly. Manufactured by N. C. Polson Co., Buffalo, N. Y.

THREE ARRESTED ON OLD MURDER CHARGE

Woman's Confession May Clear Hagelganz Mystery.

Columbus, O., Jan. 15.—With the arrest of Henry Hagelganz, Edward McKinley and his brother David, it is believed that a most unusual murder mystery may be cleared up. The men were arrested following the confession of Edward McKinley's daughter, Mrs. Luella Roebuck, who made a written statement to Chief of Police Carter that she had overheard the three men describing the way they killed Miss Fannie Hagelganz, a wealthy woman who lived near Orient.

The body of the murdered woman was found March 5, 1909, in the house where she lived alone. She had been dead for several days and the body had begun to decompose. The circumstances indicated suicide, but a hired man by the name of Frank Coltz who at that time disappeared, was suspected of the murder.

Missing Steamer Docked.

Chicago, Jan. 15.—With 40 members of the crew of 50 suffering with frozen noses, ears and fingers, the steamship Indiana of the Goodrich Transportation company docked after being frozen four days in the lake, four miles off Edgewater. Despite their suffering, every employe, from Captain Edward Wilson down to the deckhands, was ordered to tell nothing of what had occurred on board by officials of the company.

LOANS on your personal note; easy payments; add. P. O. box 285, Coshocton

Sunday's Sayings

Baseball Evangelist Using Strong Words At Canton.

Billy Sunday, the baseball evangelist, who is conducting meetings at Canton, is quoted as follows

When it comes to the divorce question, I'm a Roman Catholic from the top of my head to the end of my big toe.

Some people are so stingy that they never spend a cent without singing, "God Be With You Till We Meet Again."

In the fifteen years that I have been an evangelist I have never crossed the threshold of another man's home alone.

Greed for gain and greed for power have robbed us of the old-time distinction between right and wrong.

I believe no prejudice exists between man and man, between the masses and classes and between capital and labor that cannot be dissipated by the principles of Jesus Christ.

Jesus says: 'It is more blessed to give than to receive." The world says: 'Get all you can and can all you get."

The grain wasted in making liquor in a single year, if made into bread, would pave a street 2,000 miles long and 100 feet wide, with loaves weighing two pounds each.

One of the greatest obstacles to a young man's getting a job is booze fighting and cigarets.

A dog's place is in the kennel and not in your arms. If there is anything that makes me sick it is to see a fool woman hugging and kissing a Spitz or bundle-nosed pug. No man with good rich, red blood wants to play second fiddle to any bow-legged bulldog

I can go five rounds so fast you can't see me for dust. I'll tell you though you might as well take the count when you go up against the Lord.

Many children are half damned before they see the light of day.

If you would kiss one of those gum-chewing sissies, you'd die of painter's colic.

It's a good deal harder to marry off a girl that's been pawed over by every yap in the community than to fatten a sheep on shavings.

I would rather see my daughter kiss a blind shoat through a barbed wire fence by the light of the moon than change partners six nights a week with the lights turned down.

I am more afraid of the society bunch than the loafers in the saloon.

A WORD ABOUT SWEET PEAS

Elsewhere in this paper will be found a notice of the Sweet Pea Seed of Edgar A. Higgins of Avoca, N. Y., the enthusiastic specialist whose "Best-Ever Sweet Peas" have become so justly famous. Mr Higgins is a newspaper man of long experience an active member of both the state and the National Press Associatons, and his one fascinating "fad" during his entire life has been the study and culture of these justly popular owers. And having devoted so much careful attention to Sweet Peas, he naturally has come to know far better what varieties of seed to offer than larger dealers who specialize in nothing but profess to be proficient in everything from the modest pansy to the lofty sunflower And to this fact together with the generous quantity of the choicest named varieties he sends his patrons for a quarter, is unquestionably due the phenomenal popularity of his Sweet Peas which are now being grown from coast to coast and from chilly Alaska right down across the continent to the Canal Zone. And the superior quality of his seed is demonstrated by his varieties winning many scores of first premiums each year in the ower carnivals held all over the country This paper takes pleasure in assuring all its readers who send Mr Higgins orders that they will be both justly and generously dealt with. He takes both pride and pleasure in invariably meeting good his favorite slogan—"I always do better than I advertise."

PAID $5 FOR USING STRONG WORDS ON TRAIN

Late Saturday afternoon Squire Wimmer fined Ford Caster of Newcomerstown $5 for using obscene language on a Pennsylvania passenger train on the night of Saturday, Jan. 6. Officer Doney notified the fellow to report to Squire Wimmer. He pleaded guilty to the charge and paid his fine.

Persons troubled with partial paralysis are often very much benefited by massaging the affected parts thoroughly when applying Chamberlain's Liniment. This liniment also relieves rheumatic pains. For sale by all dealers.

24-Hour Relief for Backache

From Kidney, Bladder and Urinary Troubles, found by hundreds of sufferers through Kaskers Kidney Tablets—saving them from dread and danger of Bright's Disease, Diabetes and other incurable diseases. Carr Drug Co., Swain Bldg., Muncie, Indiana, will send you a full-size package of these wonderful little tablets, postpaid, for 50c. Positive relief from backache and permanent release from head and loin pains, short breath, puffs under eyes, dizziness, loss of strength, too frequent "walks," strings and sediment in urine. Send 50c. for full-sized 50c. package—if you value your safety, comfort and health.

Application for Parole

Notice is hereby given that Charles McHenry a prisoner now confined in the Ohio penitentiary, has been recommended to the Board by the Warden and Chaplain as worthy of consideration for parole. Said application will be for hearing on and after Feb. 15 1912 8-15-22

RHEUMATISM Cured Without Drugs

Deposit a dollar with any good druggist and take a pair of ELECTROPODES. Wear them for 30 days. If they fail to cure, return them and get your dollar.

We can prove ELECTROPODES positively cure Rheumatism in any form and Kidney Troubles at any stage. They build up the entire nervous system, cure headaches and all nervous ailments. They never fail to restore a good circulation of the blood making weak hearts strong and cold feet warm.

If your druggist cannot supply you, send One Dollar to the ELECTROPODE CO., Lima, Ohio, and try a pair. Your money will positively be refunded if they fail to cure

Mention for Lady or Gentleman

Headache

THOUSANDS OF WOMEN *suffer miserably from periodic attacks of headache, never dreaming that a permanent cure may be had. Headache nearly always results from some disorder of the stomach, liver or bowels. Take Chamberlain's Tablets. They will correct these disorders and there will be no more headache. Many have been permanently cured by Chamberlain's Tablets.*

Chamberlain's Tablets

Don't Rot Your Clothes—Save Them

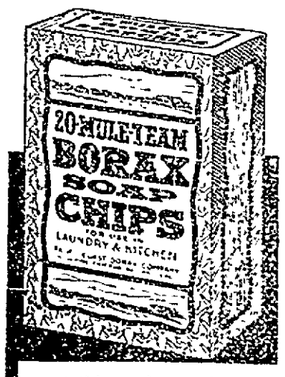

Do not ruin your cotton, linens, flannels, or woolens by using washing powders or cheap adulterated soaps. Washing powders contain soda. Soda will ruin and rot the clothes.

20 MULE TEAM BORAX SOAP CHIPS

in packages, guaranteed to wash the clothes better than any other known substance. No other soap or soap powder is necessary. By their use in the laundry, you can remove the stains and dirt quicker and better. They bleach and whiten the garments. They do all the good things that a cheap washing powder or cheap soap can possibly do—and none of the bad things.

Remember—

It's the Borax with the Soap that does the work

PURE BORAX (20 Mule-Team Powdered Package Borax) is non-corrosive and will not injure the most delicate lace, silk, linen, cotton or woolens. It simply has no injurious effect whatever on the fiber and removes dirt, stains or any foreign matter from the goods quickly and cleanses with decisive results.

20 Mule-Team Borax Soap Chips are absolutely pure borax and soap and contain nothing whatever to injure the fabric. They are properly and scientifically blended in the proper proportions of 1 to 3, 25% borax, 75% soap.

A Trial Will Prove Them to be the Most Economical Soap You Ever Used

No other soap or soap powder necessary

ORDER FROM YOUR DEALER

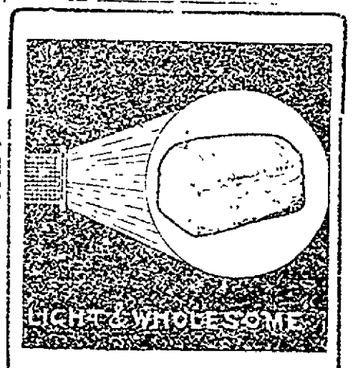

TRY

Elder's BREAD

ASK YOUR GROCER

NEWSPAPER ARCHIVE® NEWSPAPER ARCHIVE®

NEWSPAPERS THAT SLAM HOME TOWNS

That Sort of Journalism Hurts a Town More Than Any Other Factor

A writer in the Journal of Commerce hits the nail on the head. He talks of the newspaper that defames its own town and then expects the businessmen of that town to support it.

He says:

"Has your editor boosted the town."

I asked the "live wire" business man of a certain village of less than a thousand.

His reply was:

"In the last three years he has never said a word commendatory of the place. He has frequently knocked business men, business conditions and village administration. We are tired of this sort of business. We want the man who will work shoulder to shoulder with us to develop the possibilities of our little village."

That is the sentiment of every loyal business man, and the man to take the lead in the affairs of the town is the newspaper editor. Having been a newspaper manager in a small city, I have wanted to write about the editor and his relation to his town.

The editor must be a booster.

The editor of the country or small city paper can't knock and get away with it with profit to his business or to business conditions. He can't afford to ape the ways of the city dailies that pry into alleged graft not only for editorial policy but also for sensationalism and scoops and many times for mercenary or selfish purposes. There are mighty few towns and small cities in Ohio that are victims of graft on the part of officials. But there are little local newspapers that go off "half cocked" about some little matter which advertises the town to the bad in the surrounding country. This stuff is oftentimes secured by an inexperienced reporter and commented on by biased editors—and it corrupts business conditions to an appreciable degree.

I know a newspaper that placed its name at the head of the list of money lovers, by imitating ways of big dailies, cudgelling good honorable men who made the town and were keeping it on the map.

"I would not go to that town to live because of the monkey work going on that I see in the paper." a certain farmer told me when I asked him why he did not come to the county metropolis to buy a home in place of buying in a little country village as far away.

"The lack of street lights is a disgrace to ———, and we wonder how long this condition is going to last." is the close of a long harangue a local newspaper gives it town. An exchange has taken it up, and I have just read it tonight, and I am more than 300 miles away from the place. I presume to say that the editor is one of the kind that leans back in his chair and points the finger of scorn to some little condition overlooked by business men whose well lighted fronts illuminate the streets of the business section of the town. Here is where that editor can learn his first lesson in public spiritedness, and the duty of his newspaper toward the town. The editor who will say when he observes such conditions, "Boys, let us make our town more pleasant by placing some street lights on the corners, and we are here to help. We are placing our paper at the head of the list with a voluntary contribution of a nominal sum."

This is the man who will get the job through. With a little solicitation the merchant will contribute his share and the litle matter in which the editor is the leading factor will be good advertising for the town and the paper.

The small town and city of Ohio needs advertising, as much as Des Moines, Buffalo and Dallas do in the national field.

"The editor is the greatest man that ever lived in this city," "He is a live wire," "The city has taken a jump since he has come on the ground," were flattering remarks I heard made at the annual meeting of the business association of a small city, when the editor was re-elected president of the organization he had developed, encouraged, and saw realized. Three times the attempt had failed previously. He gave the movement a boost stood by it, and when it was predicted that he would fail ,he made no remarks but worked for the town. And his business in that city has elicited the surprised admiration of the newspaper men who know of his success.

Every small town and small city that does not have a busines man's association should have one. The town and state will find business conditions better for it. The editor is in position to champion the interests of his field. He knows how to prepare advertising matter best suited to local conditions, and if he is up to the requirements of the town, he is the man to lead the procession. He is in position to put up propositions to manufacturers, investors and prospective residents to come to the city for business or homes. There are factory sites to be secured, visitors to be met and entertained, and the editor, if he has his plant systematized, can find time to do his share in looking after these interests of the town. He knows town conditions, he knows the people, their sentiments and ambitions and through his paper he is supposedly the voice of the people. Why not then a champion of business interests for the people in a broader sense than that of the editor-printer-pressman-devil-all-in-one-kind.

I never believed in a single business man having a word to say about control of the editorial matter in the paper, but I do insist that the business man has a right to demand that the editor stand by the town rather than sarcastically criticise it.

I do not believe in the editor covering up graft or dishonesty and I would be the first to proclaim against such procedure, but I do declare that the editor throws the light on unhealthy business conditions instead of turning his force in to remedy them, he is the man whom the business men should give a quick turn about.

The editor who boosts the town is making his advertising columns more valuable to the business man. People gain confidence in business men and business conditions. Trade instead of going to metropolitan mail order houses comes to town. Things liven up when the live wire editor is on the job.

It is not only more stores and factories and professional men that a town needs. It is a force of workers that are lined up shoulder to shoulder, whose business relations command the confidence and trade of every family in the town and surrounding country. This class of business men not only need a forum from which to proclaim their business interests, but also an advocate who is an advisor in business affairs and whose main interest is in the welfare of the community. Who is this man to be? The editor is called for this service. Is he making good?

NO MORE RUNNING SORES

Page & Lorenz Sell an Ointment Called San Cura That is a Positive Cure.

It matters not how old, persistent or poisonous the sore is, San Cura Ointment, the powerful antiseptic, will draw out every particle of poison and promptly heal the sore.

So sure of this are the owners, the Thompson Medical Co, that they have authorized Page & Lorenz to return the purchase price if San Cura Ointment doesn't do all this paper says it will do. No fairer offer was ever made.

B. D. Dutton, Titusville, Pa., says: "My arm was covered with twenty-four running sores and swollen to twice its natural size. San Cura Ointment removed the pain, drew out the poison and healed the arm in an incredibly short time It is the greatest compound for healing I ever used"

The mighty healing powers of San Cura Ointment are little short of marvelous. It gives instant relief, and is guaranteed to cure salt rheum, eczema, bleeding, itching or protruding piles, ulcers, boils, carbuncles, chapped hands, and chilblains. For cuts, burns, scalds and bruises, it stops all pain quickly and heals promptly. 25c and 50c a jar. By mail on receipt of price, if your druggist is out of it or does not keep it

SAN CURA SOAP.

For tender, itching or irritable skin, wash with San Cura, the only antiseptic soap that soothes and heals, and kills all germs of disease. It will cure pimples, blackheads, and make the complexion clear and attractive. 25c at Page & Lorenz.

Mail orders for San Cura Ointment and Soap filled by Thompson Medical Co, Titusville, Pa.

UNION MEN NOTICE!

Machinists and other skilled laborers all know it is essential to keep their hands soft and pliable. Read what a union glass blower, Joseph Harry, of Terre Haute, Ind., says: "I have been a glassblower for 20 years and have used hundreds of preparations to keep my hands in condition, but none of them compares with Plex. It heals soreness and burns immediately, smoothes the rough skin in one night, and keeps the hands pliable Our house is never without Plex, and we find it handy to have around to prevent and cure croup, sore throat, catarrh or cold in the head. Believe me, it is a household necessity after you use a box or two of it and find how good it is for the many uses it is indicated for." A large box of Plex costs 10c mammoth size 35c. At all leading druggists.

The Inwardness of Piles.

THE CAUSE IS INSIDE USE HEM ROID, THE INWARD REMEDY.

Inward treatment is the secret of the successful cure for piles. HEM-ROID, sold by C. E Anderson and all druggists under a strict money-back guarantee of satisfaction.

HEM-ROID (sugar-coated tablets) acts inwardly, and livens up circulation of blood in the flabby, swollen parts, curing permanently where salves, etc., only give relief.

HEM-ROID costs but $1 for 24 days' medicine. Dr. Leonhardt Co., Station B, Buffalo, N. Y. Write for booklet.

FOOTBALL HAS MANY INSIDE POSSIBILITIES

Players Seldom Get Any Credit For Inside Work.

There is an "inside" football just as well as "inside" baseball. The great difference is that there is so much more inside football that not only does the average spectator miss it, but the players and coaches themselves are little of it. At present it seems that the possibilities of "inside" football are unlimited.

Every player on a team has chances to pull off inside work, but the position which most needs the ability to grasp a situation and grapple with it in a new way is that of quarterback. Around the little men who call the signals for the big elvens open a thousand posibilities for inside play, and many are the quarterbacks who do not take advantage of their opportunities. That is those who can run a team on the field as well as the coach on the side lines could direct it, may be counted on the fingers of one hand.

The quarterback must keep in mind the number of downs the distance to be gained, the position on the field the length of time that remains to be played, the individual and effective strength of his own men, and weakness of his opponents, the peculiarities of the officials, and the number and kind of plays at his disposal. All of these things must be considered in a single instant and decision given some times in a fraction of a second, frequently while rising from the ground or struggling to be disengaged from the mass, and frequently when suffering from painful injuries. And yet they say it requires no brains to play football.

Seldom Gets Any Credit.

A football player seldom gets any credit for "inside" work for the reason that the grand stand does not recognize it.

Just a few instances: Under the new rules it is sometimes more advisable for a member of a team on the defense to drop a forward pass which he has caught than to hold it. This is on the occasion of a forward pass on a third down. A defensive halfback has a chance to catch the ball, but sees that he would be downed without carrying the ball back to the line where it started. In this case the right play is to touch the ball and let it drop to the ground so that the ball will then be brought back to the place where it started and given to his side. To the grand stand this play properly executed would be hissed by the unthinking.

Again a quarterback in the safety position is standing almost on his own goal line. The ball is kicked to him. He can't make an easy catch, but the heady man in this case will usually allow the ball to fly or bounce across the goal line. The defending side is then allowed to take the ball out to the 25-yard line and put it in play. If he elects to catch it he will probably be downed before reaching that line. Yet quarterbacks have been called dubs and poor catchers by the grand stand for this play. The same precedure should be used where a high kick-off is kicked so as to pass or bounce over the goal line immediately, especially where the ends coming down under the kick are fast.

The heady backfielder of these days runs outside and continues parallel to the goal line for a few paces, in order to tempt some unwary man on the other team to tackle him and secure a penalty against the tackler.

Coaches Have Trick Methods.

Almost all coaches have devices for getting the other team offside. The favorite device of one well-known coach was a peculiar system of signals. The series containing the charging number would be called and immediately after the last interger called the team would count two to themselves and charge. Other teams found it impossible to accustom themselves for this system of charging, which was without any apparent signal It mystified the opposing teams and they began charging a couple of seconds after a series which did not contain the charging number and were caught offside. False starts and twitchings of the ball by the snapper-back also accomplish the same object.

A very questionable kind of inside work is the system of "working" on the injured knee or other injured part of an opponent in the hope of weakening him and making an opening. To forestall this, injured players frequently cover their good knees ostentatiously with bandages, thus tricking their opponent to direct his energies where they will do least harm.

The use of the unexpected play is the quintessence of inside play. One of the most successful things at times is the repetition of a play which has just failed. Two plungers have tried in succession to pierc through guard and the man defending the spot counts himself safe from a third attack Another play of the same kind under these circumstances will frequently take him unawares and result in a substantial gain.

FRANKLIN MURPHY

Varnish Manufacturer After "Sunny Jim" Sherman's Job

MURPHY ENTERS RACE

Former New Jersey Governor Would Be Taft's Running Mate.

Trenton, N. J., Jan. 15.—Ex-Governor Franklin Murphy of this state has made announcement of his candidacy for the Republican nomination for vice president of the United States on the Taft ticket. The ex-governor is the state's representative on the national committee and has just been made the disburser of the committee's campaign funds. He is a varnish manufacturer, owning a big plant in Newark.

MISTAKES $1.16 FOR $4

Salesman Narrowly Escapes "Getting In Bad."

One day not so very long ago a traveling salesman was in the office of The Daily Age and he saw a copy of the New Webster's Revised Standard Dictionary on the office counter and he said:

"Well, somebody has well invested four dollars. I saw the same book for sale in one of the Columbus book stores for that figure. The clerk told me they were selling a lot of them."

When told that The Daily Age was giving the books away to regular subscribers if the subscriber would pay the express and packing charges and bring a coupon from the paper the salesman was never more surprised in his life.

"Why I didn't suppose it was that book the papers were using. I saw some of the books which were given away by the Pittsburg and Columbus papers and they were not nearly so good as this one."

The course of the conversation between The Age man and the salesman just proves how well the dictionary is made, the clearness of the printing and the excellent paper used. The book will last a life time. Read the coupon on page two.

IMPATIENCE.

Impatience turns an ague into a fever, a fever to the plague, fear into despair, anger into rage, loss into madness and sorrow to amazement.—Jeremy Taylor.

JAMES M. FLUKE

Represents Ashland County In Constitutional Convention.

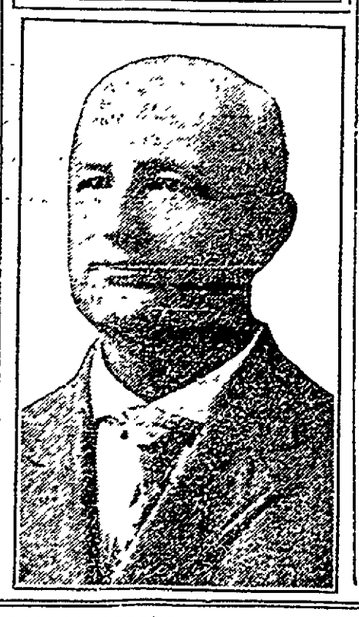

Pimply? Well, Don't Be!

People Notice It. Drive Them Off With Olive Tablets.

A pimply face will not embarrass you much longer if you get a package of Dr. Edwards' Olive Tablets. The pimples will vanish after you have taken the tablets a few nights.

Nothing ever cleansed the blood, the bowels and the liver like Olive Tablets.

Olive Tablets are the only successful substitute for calomel; there's never any sickness or pain after taking them.

Olive Tablets do all that calomel does and just as effectively, but their action is gentle and safe instead of severe and irritating.

No one who takes Olive Tablets is ever cursed with "a dark brown taste," a bad breath, a dull listless, "no good" feeling, constipation, torpid liver, bad disposition or pimply face.

Olive Tablets are made of pure vegetable compounds mixed with olive oil.

Dr. Edwards spent years among patients afflicted with liver and bowel complaints, and Olive Tablets are the immensely effective result.

Try them. Take one nightly for a week. Then look at yourself in the glass and see how you feel.

"Every little Olive tablet has a movement all its own."

10c and 25c per box.

The Olive Tablet Company of Columbus, Ohio. Dr. F. M. Edwards, President. (70)

OHIO NEWS.

Washington County Is Wet.

Marietta, O., Jan. 15.—Official count of every vote cast will be needed to determine whether or not Washington county, which held its second Rose law election, will remain in the dry column or go to the wets. Unofficial figures, with all precincts in, give the wets a majority of 20. The drys concede the apparent victory of the wets, but will not give up until the election board has made its canvass. Marietta, the county seat, increased its wet majority of 308 three years ago to 845, while the other municipalities, Lowell, New Matamoras, Belpre and Beverly, all went dry by small majorities. The dry vote in the rural districts fell off considerably, due to the extreme cold, the temperature being below zero all day.

Loot Safe of Jewels.

Marion, O., Jan. 15. — Cracksmen broke into the office of Drs. Augusta and Herman Rhu here and blew open a big safe and secured $270 in currency, with diamonds and jewelry amounting to nearly $1,000, and escaped without leaving a clew to their identity.

Police Chief Likes Job.

Lima, O., Jan. 15.—Mayor Shook, Limas new Socialist mayor, has demanded the resignation of Police Captain Andy Ernst by Jan. 20. Ernst and other officials will fight for retention under the protection of civil service, but Shook promises a shake-up.

Crooksville Votes Wet.

Crooksville, O., Jan. 15.—In a Beal law election Crooksville, the metropolis of Perry county, returned a wet majority of 12. Six weeks ago, when a Rose election was held in this county, this city gave a dry majority of 10. Three years ago it voted dry by 225.

Harmon on Western Trip.

Columbus, O., Jan. 15.—Governor Harmon is speeding toward San Francisco, where he is to break ground for the Ohio building at the Panama-Pacific exposition. He will stop at St. Paul and Fargo, N. D., to deliver addresses, this week.

Autos to Put-In-Bay.

Port Clinton, Jan. 15.—The crossing from Port Clinton to Put-In-Bay, 12 miles, was accomplished by B. W. Weller of Cincinnati, who drove his automobile over the ice in less than two hours running time.

Amateur Might Do as Well.

"Tell the truth, now. You are a professional beggar, are you not?" said the keen faced individual who had been approached.

"I used to think I was," replied the weary wayfarer, "but since 13 cents is all I have to show for a day's work I am forced to the conclusion that I am merely an amateur."—Stray Stories.

The Thompson-McKeown Co.

THE PENNA. DEPOT IS OPPOSITE OUR STORE.

Stock Reducing Sale of

CHILDREN'S COATS

$5.00 to $7.50 Values . . . $2.98

Good serviceable styles in plain and trimmed effects, red, blue, grey and mixtures, sizes from 6 to 14 years, your choice $2.98.

Hand Bags

The largest assortment of hand bags in Coshocton are here for your choosing at about one-fourth less than regular, including leather, fur and velvet.

50c VALUES 39c
$1.25 VALUES .. 98c
$2.00 VALUES .. $1.59
$3.00 VALUES .. $2.29
$1.00 VALUES .. 79c
$1.50 VALUES .. $1.19
$2.50 VALUES .. $1.98
$4.00 VALUES .. $3.15

Fancy Collars and Jewelry

Jabots, Collars, Belt Pins, Collar Pins, Barrettes, Combs, etc.

25c VALUES 19c
75c VALUES 59c
50c VALUES 39c
$1.00 VALUES 79c

Umbrellas

Gold, Silver, Plain and fancy Mission Handles, best Gloria Silk and Silk Covers.

$1.00 VALUES 79c
$1.50 VALUES $1.19
$1.25 VALUES 98c
$2.00 VALUES $1.59

This Stock Reducing Sale is crowding our store each day with eager shoppers, buying from this great stock at a 25 per cent saving.

The Thompson-McKeown Co.

Coshocton's Fastest Growing Store

LOVELIEST SWEET PEAS

The Floral Favorites of the Day and the Real Garden Gladdeners.

Graceful of form, exquisite of color, delicious of fragrance and phenomenal in both profusion and continuity of bloom, the charming Sweet Pea easily and deservedly outranks all rivals as the reigning favorite of discriminating lovers of flowers. But only from the choicest seed, such as is here offered, can the best results be obtained.

To all who desire to grow the most beautiful varieties in cultivation, I will mail for 25 cents eight packets of the loveliest orchid-flowered or Spencer Sweet Peas, a white, a pink and a lavendar, and a packet each of double poppies and choicest early asters. Ten generous packets of the best orchid-flowered Sweet Peas for 5 cents. And remember, "I always do better than I advertise." Coin remittance preferred.

Special Offer—To those ordering at once or before March 1st, I will send as an extra the charming Spencer Sweet Pea, Apple Blossom Spencer, an enormous white, daintily suffused with pink.

Address,

EDGAR A. HIGGINS,
Avoca, N. Y.
e.o.d.

Bacon's Resignation Accepted.

Washington, Jan. 15. — President Taft accepted the resignation of Robert Bacon as ambassador to France, to take effect upon the appointment of a successor.

BOUCHARD'S FRENCH CAPSULES. These tiny Capsules are superior to Balsam Copaiba, Cubebs, etc., and guaranteed to cure GONORRHŒA and GLEET in 48 HOURS without inconvenience. Price, 50 cts. per box. Sent by mail. Cut out this adv. and send it to THE UNITED MEDICAL CO., Box 741, LANCASTER, PA., and they will send you for a short time free of charge a 50c. box of these Capsules in order to introduce the remedy.

Sold in Coshocton by C. E. Anderson

IDEAL MAIL BOX

The best sanitary, suitable Mail Box manufactured. New Idea, patented. Valuable Premiums. Write for sample and Big Free Catalogue. Unlimited opportunity for agents.

C. G. Sayre Mfg. Co. (Not Inc.)
217 1-2 Bush-st., Red Wing, Minn.

Men's SHOES

Better leather, better style, and a better fit is what we give you.

Men's calf Shoes, $2 to $5
Men's tan Shoes, $3, $4, $5
Men's patent Shoes, $2.50 to $5
Men's vici kid Shoes, $2 to $5

Rubbers and Arctics to fit all shapes.

Brendel Bros.

FITTERS OF FEET

SEE Glenn O. Boyd FOR FIRE INSURANCE

Office, Hunt Building
Phones—Citizens 542; Bell 663

S.S.S. THE REMEDY FOR SORES AND ULCERS

The combination of healthful vegetable ingredients of which S. S. S. is composed, makes it an especially desirable and effective remedy in the treatment of sores and ulcers of every kind. Since an impure condition of the blood is responsible for the trouble, a medicine that can purify the blood is the only hope of a successful cure; and it should be a medicine that not only cleanses the circulation, but one that at the same time restores the blood to its normal, rich, nutritive condition. S. S. S. is just such a remedy. It is made entirely of healing, cleansing vegetable properties, extracted from nature's roots, herbs and barks of the forest and fields. It has long been recognized as the greatest of all blood purifiers, possessing the qualities necessary to remove every impurity in the blood. When S. S. S. has purified the circulation, and strengthened and enriched it, sores and ulcers heal readily and surely, because they are no longer fed and kept open by a continual discharge into them of irritating disease-laden matter from the blood. S. S. S. brings about a healthy condition of the flesh by supplying it with rich, nourishing blood and makes a permanent and lasting cure. Book on Sores and Ulcers and any medical advice mailed free to all who write.

THE SWIFT SPECIFIC CO., ATLANTA, GA.

January Sale... 20 Per Cent. Off on all Gas Heating Stoves. The Gas Company

NEWSPAPER ARCHIVE®

IE DAILY AGE

Founded 1825

shed Every Evening Except Sunday by

AGE PUBLISHING COMPANY

elby Building, Coshocton, O.

ed at Postoffice of Coshocton as second class matter

BER OF OHIO SELECT LIST OF DAILY NEWSPAPERS

Representatives

ROBERT TOMES
Nassau St., New York City

ALLEN & WARD
N. Dearborn St., Chicago

Phones No. 182.

Subscription Rates

mail, 25 cents the month, 100 $1.00; $3.00 the year; payable vance. Paper discontinued when expires without exception.

carrier, 10 cents the week de d to any part of Coshocton or e.

scribers will greatly facilitate elivery of The Age by immedi- reporting any irregularity to rculation department.

he Daily Age's Circulation ertified by the Association American Advertisers.

The United Publishers Associa- of New York City has investi- ed, and certifies to, the circu- on of this publication. These s have been established, and rantced to advertisers.

Arthur Koppell
PRESIDENT

T AND ROOSEVELT

uch has been surmised over ations between Pres. Taft and ident Roosevelt that a dis- ent out from Washington Sat- by Charles Watts, correspon- t a number of Ohio metropoli- ers is of unusual interest. Mr. assumes that what he reports niable fact. It is at least in- g, whether a person accepts it fact or not. According to Mr. Roosevelt has a three-fold against the president:

Mr. Taft disappointed Mr. elt in his selection of a cab- d; Mr. Taft "back-pedaled" on called Roosevelt policies, and, Mr. Taft showed a lack of ation of what Mr. Roosevelt ne for him in the matter of mination and election to the nex.

Mr. Roosevelt departed for r in Africa, President Taft s military aide, Major Butts, York to see the former presi- t and wish him well. Major arried a long letter from Presi- aft to Mr. Roosevelt which the nt's friends say was one of st letters ever written by one another. Mr. Roosevelt never ledged nor answered that let- resident Taft never has under- he why and wherefore of that. hat letter was a paragraph said in substance that Mr. Taft l that he owed his nomination ction primarily to his brother, P. Taft, and Mr. Roosevelt, at he could never do enough his appreciation of what his and Mr. Roosevelt has done l.

Roosevelt interpreted that para- to mean that Mr. Taft thought d more to his brother than he his predecessor and that it was aft's way of politely notifying at he need not expect to be an ant factor in the Taft admin- n.

Roosevelt considered Mr. Taft ely lacking in appreciation and

ARE YOU DRIFTING

nto the crowd of weak, eary, depressed; or are ou filled with vitality and nergy?

Health is the founda- ion of success.

Nerves, Brain, and ody should be staunch— ependable.

cott's Emulsion

he best of food-tonics, is he firm footing for health.

ALL DRUGGISTS 11-54

WEATHER OBSERVATIONS.

Observations of the United States weather bureau taken at 8 p. m. Sunday:

	Temp.	Weather.
Columbus	5	Clear
New York	19	Cloudy
Albany	10	Cloudy
Boston	24	Cloudy
Buffalo	26	Cloudy
Chicago	16	Snow
St. Louis	22	Snow
New Orleans	48	Clear
Washington	18	Cloudy
Philadelphia	20	Cloudy
Atlantic City	22	Clear

Weather Forecast.

Washington, Jan. 15.—Indications for tomorrow:

Ohio—Fair; brisk northwesterly winds.

gratitude, and in comprehension of what had really been done in his behalf, and who had done it. Therefor he did not answer the letter, and there has been no intimacy between Roosevelt and Taft since the day the former sailed for Africa.

COOK AGAIN

Literally Dr. Cook is "in our midst" again. The advent of the celebrated gentleman, whether he be another Christopher Columbus or a Baron Munchausen, has stirred this community more than any event of a long time and he will doubtless be greeted by a large audience, about evenly divided pro and con. We hate to say we told you so but from the start we never did have much faith in the doctor's claims to having found that mythical pole. It seemed from the start a most perverse fate that would let Peary strike year after year for a couple of decades for the prize of centuries and then have an "outsider" drift in and find it at one fell stroke. The doctor declares he found the pole and is on the lecture platform at so much per night, to prove it. He at least will find the weather in his favor.

THERE ARE OTHERS

Coshocton, after all, is to be congratulated that things have been no worse during the cold weather, than they have. Dispatches from over the state show that every town has been hard hit, and in some places the suffering has been acute. At Newark the gas has given out almost completely, so that factories are shut down and the clerks in the stores are compelled to wear their wraps while waiting on trade. In Fremont the central heating system is reported juke warm because of cold weather accidents to pipes, etc. Other towns nearly all report unbearable conditions. Coshocton has come through with few mishaps and with mighty good record.

Dr. Owen says that Sir Francis Bacon devised an airship. If the doctor can prove that Bacon also invented the moving pictures he can assist a large number of interested persons to forget about Thomas Edison.

Rivals of the girl he married kidnapped a Kansas man, tied him to a telephone pole, slapped him, kicked him, and then left him to freeze. Have to ask Kansas that old question again.

That New Yorker who cut off his nose while shaving has cause for complaint against Santa Claus for failing to present him with a safety razor.

Woodrow Wilson appears to have revised his opinion of Mr. Bryan upward. Woody wants the votes of the Bryanites.

Germany apparently is trying to make pulp out of the Canadian-American agreement as to print paper.

The snow, the snow, the beautiful snow, slipping and sliding wherever you go.

Grand Limerick Prize-Contest: Send in Yours

There was a young man named Slough
Who had heaps of this world's dough,
But when it came winter
Though he was a sprinter
He put in his time shoveling snough.

Hood's Pills
Cure Constipation
Biliousness
Liver Ills

WOMAN AND HOME

The Pankhurstian plea for votes for woman is growing. The latest in regard to the plan, here in Ohio, is that Wayne B. Wheeler wants the ballot given women, feeling that this would mean victory for the Rose county option law—which however is not in accord with the result in Los Angeles where women defeated the prohibition plan by an overwhelming vote. George Perkins, the financier, spoke truisms the other day when he adressed 200 girls and young women at the dedication of the Studio club, New York. What he said is well worth repeating:

Man should be the breadwinner. The ideal life for a woman is the home. The Creator never meant that women should be the breadwinners of the world. The more delightful a home is, the more it strengthens the man for his work. Women are becoming more and more practical, and the more help they are to the workaday man.

Russians are hanging Persians because the Russians are strong enough to do so.

The reactionaries are also having a turrible hard time in China.

SAYS UNCLE HIRAM.

If the girls would cut out the velvet shoes and wear galoshes this weather, they might not look so pretty but they'd have better complexions.

SAGE OF THE AGE.

Well, this is old fashioned.

Busy snow shovels.

The fellow that doesn't take his girl sleigh riding is a short skate.

She'll not freeze if he's the right kind of a fellow.

Third week of the new year.

The January thaw seems to have come in prices anyhow.

And just suppose the ground hog sees his shadow.

Why winter has just begun.

Jingle jingle—meaning sleighbells, not money.

SHOULD WOMEN VOTE

No one who keeps posted on the great work being done by women in professional and business life, and, most important of all, in the American home, can for a moment doubt that they would vote wisely.

If they would only guard their own health as carefully as they do their children's they could accomplish even more.

One woman who knows how necessary it is to stay well is Mrs. Herman, of North Birmingham (Ala.). Her daughter, Miss Nona, says in a letter: "We have usd Vinol in our family for four years. Whenever my mother gets a bad cold or feels weak and run-down she always uses Vinol and it makes her well again. She says Vinol always gives her strength and builds her up."

This delicious cod liver and iron remedy, without oil is so certain to cure up chronic coughs, and build up weak, run-down, sickly people of all ages, that we sell it under a positive promise to give back your money if Vinol does not satisfy you. Try Vinol. Siegrist & Williams, druggists, Coshocton, O.

MRS. O. H. P. BELMONT SAYS:

Mrs. Mason's treatment of the head is most scientific. It keeps the hair in perfect health and increases its growth." This is largely due to Mrs. Mason's Old English Shampoo Cream, now obtainable at C. E. Andersons and other druggists.

Walker & Lawrence
"A Good Place To Buy Good Shoes"
Special 25c Slipper
Men and Women's sizes

The Commercial National Bank

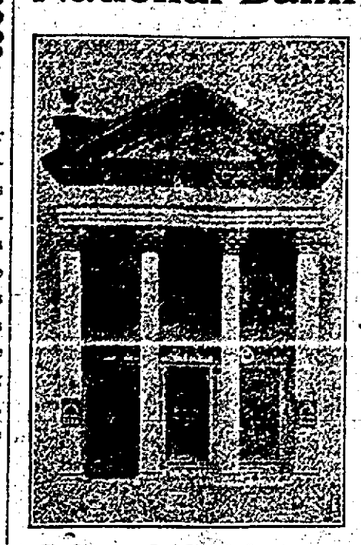

Safe and Satisfactory Banking Service

Embraces other things aside from the safeguarding of deposits. It assists the merchant to build up a business, and helps the wage earner to own a home.

No Warrantable Favor Withheld From Our Customers

J. W. CASSINGHAM, Pres.
E. L. LYBARGER, Vice Pres.
J. M. MAYLONE, Cashier.
C. H. MAGRUDER, Asst. Cashier.

TRAIN HITS WAGON

Six Killed While on Their Way to Early Mass.

Philadelphia, Jan. 15.—Because the grade crossing over the Pennsylvania railroad at Linden avenue, Torresdale, was unprotected, five persons were dashed to instant death and another died without regaining consciousness a few minutes later. The dead were in a depot wagon on their way to early mass, when an express train going 60 miles an hour struck the team. The sextet consisted of five women, employed as servants by two Torresdale families, and the driver of the wagon.

The dead: Charles Davidson, 50, driver; Nellie O'Conner, 19; Rose Gallagher, 18; Mary Roddy, 20; Bridget Malloy, 42; Agnes Garrity, 22.

Professional Blunder.

"Throw up your hands!"

"All right. Go through me as quick as you can. I'm on my way home from seeing a smallpox patient, and I want to change my"—

"Go on!"—Chicago Tribune.

TEN YEARS AGO.

From The Age of Jan. 15, 1911.

An unknown man made a desperate dash to escape capture by the police Saturday evening. As soon as the train neared Coshocton the fellow ran to the platform of the car and swung himself from the train which was going at the rate of 30 miles an hour. The fellow got away before capture could be made.

Thos. Calhoun, the young schoolmaster who was shot near McCune's schoolhouse Friday night, is battling bravely for life and is suffering untold agonies from the wound.

At the last meeting of the state board of health a resolution was passed as the sense of organization that hygiene should be taught in the schools and colleges and that paper money should be destroyed and reissued before it reaches the filthy stage.

The differences that for more than a year have kept apart the Rev. and Mrs. John Proctor Davis have terminated in an action for divorce filed in common pleas court by Mrs. Davis' attorneys. The petition charges cruelty on the part of the husband.

PISO'S
Contains No Opiates
The Safest and Best Remedy for
COUGHS & COLDS

COAT SALE

Prices Far Below the Usual Sale Prices

The reductions are sweeping, covering every coat in stock.

Winter is not over, in fact it's only fairly begun. If you need a coat we will save you good money.

Our coat stock of $30.00 and $35.00 Coats $19.85

$25.00 Ladies' Coats, both black and colors, every coat at this price is included $15.00

$19.50 Ladies' Coats, both black and colors $12.50

$15.00 and $17.50 Coats, black and colors, this was our popular line $10.00

$12.50 Coats, good honest values and we save you a "V" $7.50

$10.00 Coats and were worth the money .. $6.75

One special lot of Coats, a "clean up" .. $5.00

One special lot of Coats at $2.45

Child's coats, size 2 to 6 . . .
Children's coats, size 6 to 14 **One-Half Price**
Junior's coats, size 13 to 17

WE GUARANTEE EVERY ITEM JUST AS ADVERTISED.

The Fountain Dry Goods Co.

WALLER & LAWRENCE

SPECIAL SHOE SALE

We are offering several lots of Men's and Women's $3.00, $3.50 and $4.00 Shoes: broken lots at $1.50 real bargains if we have your size.

WALKER & LAWRENCE

Suits Dry Cleaned

- $1.50 -

The Eureka Laundry Co.

Phone us. Our Wagons Will Call.

January Price Reduction Sale

Regular $25, $27, $28 Suits are now $20.00

All our $30, $33, $35, $38 and $40 Suits, are now $25

WE MUST REDUCE OUR IMMENSE STOCK OF WOOLENS AND KEEP OUR TAILORS BUSY.

All our $30, $33, $38 and $40 Overcoats, are now $25.00.

Regular $25, $27, $28 Overcoats are now $20.00.

Absolute Satisfaction Guaranteed.

Hatter---HARRIS---Tailor

433 Main Street

Consider This Well

You Save Money Everytime You Buy Here.

Because—

We Manufacture Our Own Jewelry.

Therefore—

There is No Middleman's Profit to Pay.

The Taylor Mfg. Jewelry Co.

Read for Profit AGE WANT ADS Use for Results

NEWSPAPER ARCHIVE® NEWSPAPER ARCHIVE®

Of Interest to Women

Society — MISS ALMA GRAEPER, Editor — Clubs

Enjoyed Sleighing Party to Coshocton.

A party of Fresno young people enjoyed a most delightful bob-sled ride to Coshocton Saturday evening. They attended the performance at Sixth-St. theatre. The following enjoyed the affair: Miss Gladys Hamilton, Miss Sarah Leavengood, Miss Bernice Hamilton, Miss Nellie Underwood, Miss Margaret Robinson, Miss Pearl Leavengood, Miss Ella Klem, Miss Maud Leavengood, Porter McCrea, Edward Olinger, Fred Parks, Dennis Deible, Verle Kitsmiller, Herbert Hamilton, Ross and Russell Leavengood.

Meeting of Music Club Monday Evening.

The regular meeting of the Woman's Music club will be held Monday evening at the Carnegie library. It will be a study meeting and Miss Katheryn Temple will be the leader.

Miss Hazel Davis Entertains Sleighing Party.

Miss Hazel Davis entertained at dinner at her home in Conesville Saturday evening the following young people from Coshocton who drove over in a comfortable bob-sled: Miss Kate English, Miss Thurza Donley, Miss Jennie Houston, Miss Bernice Northrop of Cedarville; L. D. Reed, Mr. and Mrs. Lloyd Shaffer, Ernest Drake, Edward Lenhart, Miss Irma McMannis, William Brier and McKinley-Donley.

Roscoe W. C. T. U's to Hold Meeting.

The Roscoe W. C. T. U. will hold its regular meeting with Mrs. Blanche Randics in Roscoe next Thursday afternoon at 2 o'clock (standard). Important business will be transacted and a good attendance is desired.

Topics Announced for Young People's Legion.

The following list of topics and leaders for the meetings of the Young People's Legion of the Salvation Army has been anounced. These meetings are held each Sunday evening at 5:30 and all members and friends of the church are invited to attend:

Jan. 14.—"The Greatness." Mark 9:33-37. Alma Kane, Delora Stockum, Sarah McCullough.

Jan. 21.—"Prepared for Service." Isa. 6:1-8, Harry Davis, Goldie Moore, Elizabeth Ransopher.

Jan. 28—"Thoughtfulness for Others," Rom. 12:3-18, Nora Smith, Gomer Thomas, Carrie Davis

Feb. 4—"Daniel the Brave" Dan. 1:8-14. Ivy Marang, Mary Jeffries, and Chas. Stone.

Feb. 11—"Fruit Bearing," Luke. 6, 43-45, Harvey House, Laura Cutshall, Chas. Mullet

Feb. 18—"A Good Resolution," Ps. 101: 1-4, Lillie Sharp, William Cutshall, Hazel Thomas.

Feb. 25—"God's Call and Promise to the Backslider," Hos. 14: 1-9, Irene Shaw, Kathryn Cochran, Capt. McCrea.

March 3—"Love Defined." I Cor 13:4-8 Dean Davis, Isaac Lillibridge, Lucy Stone.

Mar. 10—"The Call and Response. Gen. 12:1-8, Evelyn Sharp, Harriet Easton, Mamie Shaw.

Mar 17—"A Lesson in Humanity," John 13:3-10, Henry Amore, Ethel Rusk, Marion Davis.

March 24—"The Use of Time." Eccl. 3: 1-11. Ella Davis, Louisa Bowen, Mabel Muliett.

March 31—"Our Deliverer," Ps. 34: 18-22. Harry Hoops, Sherman Ransopher, Jesse Rogers.

I. O. O. F. Dance Wednesday Evening.

Invitations have bee missued for a dance to be given by the members of the Coshocton Lodge No 44 I. O. O. F. in their hall in the Gourley build-ing Wednesday evening Jan. 17. Wright's original trio will furnish the music.

Entertained at Dinner Sunday.

Mrs. Lucy Smith entertained at dinner at her home on Locust street Sunday the following guests: Mr. and Mrs. Floyd Shaffer, Mrs. Katherine Waddell, James and Frank Waddell.

Ladies of District No. 3 Hlod Social.

The ladies of district No. 3 of the First Baptist church will give a social in the parlors of the church next Friday afternoon and evening. The ladies are asked to bring their sewing and during the afternon and evening an informal program will be given and dainty luncheon will be served.

Revival Services Closed at Roscoe M. E. Church.

The Evangelistic services which have been held at the Roscoe Methodist Episcopal church during the past three weeks came to a close Sunday evening with a most enthusiastic meeting. The meeting was in charge of Rev. Whitehurst an the music in charge of Rev. Johnston of Akron who has been assisting at the services.

Monday evening Rev. Whitehurst and Rev. Johnston will begin revival services at the Chalfants M. E. church which will probably continue for two weeks.

Will Drive To Warsaw In Bod Sleds

The members of the Alpha Pi Fraternity will lentertain the members of the cast of "Mistaken Identity" Monday evening with a bob sled ride to Warsaw and dinner at Wright's hotel. About twenty-five will be in the party.

Week of Prayer Observed at The United Brethren Church

The Week of Prayer is being observed at the United Brethren church this week. The opening service will be held Monday evening at 7 p. m. with Rev. James Jones in charge.

The revival services will be held at the United Brethren church beginning the week of Jan. 21. Rev Weekley a well known evangelist from Westerville will be in charge

Left Sunday Evening For Jacksonville, Fla.

Mrs. Wm. Wendt and children Carl and Dorothy of South Fourth-st. left Sunday night for Jacksonville, Fla., where they expect to spent six or eight weeks

Bob-sled Party to Norris Home.

The girls of the Kirby store will drive to Milfork in a bob-sled Monday evening and will be the guests of Mr. and Mrs. Edward Norris. About twelve girl's will enjoy the affair.

Mrs. Will Love went to Newcomerstown Sunday to visit with friends

Mr. and Mrs. E E Eckert and sons Harry and Glen went to Ragersville today to attend the funeral of Mrs. Charlotte Zimmerman, Mrs. Eckert's mother.

John Powelson spent Sunday in Newark.

WHO SUFFERS FROM RHEUMATISM

Surely No Reader of The Daily Age When C. E. Anderson Sells RHEUMA For 50 Cents On Money-Back Plan.

If you suffer from torturing rheumatic pains, swollen, twisted joints, and suffer intensely because your system is full of uric acid, that damnable poison that makes thousands helpless and kills thousands years before their time, when you need RHEUMA, and need it now.

Start taking it today; in 24 hours it will begin to act on kidneys, liver, stomach and blood, and you can sincerely exclaim: "Good riddance to bad rubbish."

Many people, the most skeptical of skeptics right in this city and in the country hereabouts, bless the day when C. E. Anderson with characteristic enterprise offered RHEUMA to the afflicted at the low price of 50 cents a bottle. If you have rheumatism, get RHEUMA today.

PROGRAM FOR RELIGION MEET IS ANNOUNCED

Next Sunday and Monday Jan. 21 and 22 a number of prominent speakers from Columbus will be in Coshocton in the interest of the Men and Religion Forward Movement. Special services wil be held in the different church, the opening meeting will be a prayer services with Mr. Otto Magley, C. A. Bruce, Prof W. J. Zuck and Rev. H. B. Lewis all of Columbus in charge Following is the program:

7:30, Men's prayer meetings in local churches.

9:00, Bible school sessions.

10:30, Regular preaching services: Mr. Otto Bagley at First Christian; Mr. C A Bruce, at First Baptist; Prof. W. I. Zuck United Brethren church.

2:00, Union Platform meeting for men at the Methodist Protestant. Addresses by members of visiting team

6:00, Institutes: Boys Work, at M. E. church; Mission at First Christian church; Bible Study at First Baptist

7:00, Regular preaching services: Mr. Otto Magley, at M E; Mr. W. J. Zuck, at Presbyterian; Mr. C A. Brice at Church of Christ.

Monday, 6:30, Evangelistic conference and institute at M. E church. Leader, Rev. H. B Lewis.

AUTO "SLEIGHING" PARTY HAD MISHAP

Got Stuck in Drift South of Conesville and Had Chunks Of Experience.

Snow looks beautiful sometimes, and sometimes not. A party of Coshocton young people got more of the "beautiful" than they ever want again. It happened Sunday evening. It wasn't an old bob sled either, but a twentieth century automobile. Everything went merry as could be. They had decided, the four of them, to drive to Dresden, have a piping hot supper and then drive home in the late evening Things went beautifully till about two miles south of Conesville when something happened. The boys say they got stuck in a snow drift and that it was nothing at all. Word from down the line however, says they mistook some smooth snow and were ditched and that it took horses and men to get them on their feet again; that the party was forced to stay all night at a friendly farmer's home and came home early Monday morning. Both Arthur Loos and Don Renner declare there is nothing to it, but one of the girls told her best friend in strictest confidence. At any rate no one was hurt and the car was not damaged.

One Hundred at Institute

Prominent Speakers At Walhonding Farmers' Meeting

The Walhonding Farmers' institute which is being held in the township hall Walhonding Monday and Tuesday of this week opened with a splendid program Monday morning at 9 o'clock. Over one hundred farmers are in attendance.

L. G. Spencer of Niles, O. and A. A. Huber of Hixville are the speakers of the institute. The first address Monday morning was given by Mr. Spencer who spoke on "Soil." Mr. Huber spoke on "Profitable Swine Husbandry." Both Mr. Spencer and Mr. Huber have had wide experience along this line and their talks proved to be most instructive, as well as interesting.

Monday evening Mr. N. J. Almack, Mr. Spencer and Mr. Huber will be on the program again. The evening session will be concluded with address by the Rev. Mr. Neldon of Mohawk village.

Tuesday Morning, 9 a. m.

Successful Shepherds and Suggestions in the Care of the Flock, A. A. Huber.

Our First Experience in Spraying, E C. Darling

Dairying for Profit, L. G. Spencer

Round table topics.

Food Value and Preparation, Miss Pearl Dorsey, Moundsville, W. Va.

Tuesday, 1 p. m.

Some of the Essentials of Good Corn Growing, A. A. Huber

Round table topics

Sanitation of the Farm Home, L. G Spencer.

Address, Eugene Lawrence

Simple Meals, Well Cooked and Nicely Served, Miss Pari Dorsey.

Tuesday Evening 7 p. m.

A musical concert will be given

X-RAY

Taken Today For Use in Tuesday's Big Lawsuit.

An examination of the limb of Mrs. Lucy Lower, who is bringing suit against Drs. Portz and Stephen for improper reduction of a fractured right limb, was held at the office of Dr. Lear this afternoon. An X-ray plate of the injured limb was made and until it is developed the real injury done and present condition will not be known The following physicians conducted the examination: Drs. Lear, Carr, Pomerene and Marshall. Quite a few witnesses for the case, which is to be held tomorrow, were present.

The Theatre

The Franklin Stock Co.

The Franklin Stock company will be the attraction at the Sixth-St. theatre one solid week starting this evening. This company while new to Coshocton has had several long and successful seasons in the east where it is considered one of the best acting repertoire companies on the road. The offering this evening will be "The Dawn of a New Life" to be followed by a repertoire of royalty plays.

"The Gamblers," which ran throughout the entire season of 1910-11 at Maxine Elliott's theatre, New York, will be seen at the Sixth-St. theatre soon.

Oh joy! "The Missouri Girl" is coming! Me for that.

Joe Weber, a man who has engineered many plays of farcical situations to a successful production will present at the Sixth-St. theatre for an engagement of Wednesday Jan. 24, "Alma, Where Do You Live?" by Geo. V. Hobart from the German of Paul Herve and Jean Briquet.

The play is described as a French vaudeville, which is the only descriptive phrase which Mr. Weber could hit upon, as it is not a musical comedy, a farce comedy, a farce with music or a comic opera. Let it has all the characteristics and populad features of all of these. In adapting the farce and in composing the fourteen lyrics, Mr Hobart has eliminated all the objectionable features o fthe play, retaining only enough of the story to build the series of the farcical complications which gave the piece its vogue in a run of fourteen months in Mr. Weber's theatre in New York. Alma is a fascinating milliner, who lures an unsophisticated young man to propose to her in order to make him lose a fortune of four million francs that has been left to him with the provision that he does not make love to a woman or propose to her up to a certain date But she falls in love with Pierre, saves his fortune and finally marries him.

New Baby List.

A bouncing baby boy was born to Mr. and Mrs Herman Peacock on S. Lawn avenue Sunday afternoon. It has been named George Frederick

Mr. and Mrs George Bock of Locust street are the proud parents of a 10 pound baby boy which arrived at the home Saturday night.

A son was born to Mr. and Mrs. Harry Fitch of South Third-st. this morning

Wm. Corder, Plumbing, Both phones

Sleighing Party to Franklin Station.

The following members of the Young People's society of the First Christian church will enjoy a sleigh-ride to the home of Miss Addie Gonder near Franklin Station. They will congregate at the home of Miss Edi Dawson on South Eighth street at 7 o'clock: Misses Margaret Bartholow, Miss Lela Bretzius, Miss Nellie Watkins, Miss Emma Knoff, Miss Imogene Dawson, Miss Beulah Thompson, Miss Edith Dawson, Miss Nora Bryant, Miss Lily Wilson, Miss Stella Wright, and Miss Lulu West, Messrs. Walter Glass, Walter Glazier, Guy Reddick, Ebenezer Evans, Martin West, Orville Markley. The party will be chaperoned by Mr. and Mrs. John Vantilgburg

Will Love went to Pittsburg Sunday to visit with his sister Mrs Harry Lewis.

Stiff Neck

For any stiffness or lameness Sloan's Liniment gives relief at once. It acts like massage—quickens the blood and limbers up lame muscles and joints.

SLOAN'S LINIMENT

is good for any kind of pain.

"I had a severe pain between my shoulders, and noticing your advertisement in the street cars I got a bottle which quickly relieved me."—R. D. BURGOYNE, Maysville, Kentucky.

At all dealers Price 25c., 50c. & $1.00.

Dr. Earl S. Sloan - Boston, Mass.

We Announce a Special Sale of Ladies'

Handkerchiefs at 2 for 25 Cents

Actually Worth 18c to 25c Each

There's about 100 dozen in the specially priced lot of Ladies' Fine Handkerchiefs — and nearly 50 patterns from which to choose — a quality and choice range that is exceptionally large. At the sale price—2 for 25c—they are very remarkable BARGAINS and you will do well to "look into" this special offer at your earliest convenience.

Mail Orders Will Be Filled

on the above special as long as tthe lot lasts — postage prepared. Out-of-town friends — here's an opportunity for you to "get in" on a "necessity" bargain that you should not overlook. Drop us a postal, advising how many Handkerchiefs you want and we'll mail you an assortment that will more than please you. Test our mail order department.

$1.35 "SALOME SILK" 79c

In half a dozen or more beautiful shades, is very specially priced, a yard . . . . .

"SALOME" Silk is not equaled in point of beauty, service or colorings by any other weave, it's satiny, lustrous finish appealing to all dressers of good taste. It's the Silk Supreme for the present modes—it's "clinging" characteristic making it most adoptable for the fashionable snug-fitting garments now so much in vogue. We have it in a half dozen or more striking shades of Tan, Green, Rose, Blue, Leather, Gray, etc., etc., and when this $1.35 silk is offered at 79c yard, it's a most unusual offer. Investigate this today. Samples will be mailed to out-of-town patrons upon request — another opportunity to test our efficient mail order service.

OUR MID-WINTER SALE

is now at it's "zenith" and presents buying opportunities no-one can afford to miss. Every department contributes items very specially price dand if you haven't as yet taken advantage of the saving possibilities presented — DO SO TODAY.

The Ransom Dry Goods Co.

Coshocton's Best January Store.

HIGH ATHLETES TO HOLD MEET

A meeting of the members of the C. H. S Atuletic Ass'n will be held this evening for the purpose of electing a manager of the football team for the season of 1912 At the meeting present manager Bretzius will give a report of the financial standing for the past season. The team has greatly prospered under the management of Bretzius and his loss will be greatly felt. He graduates in the spring.

A means of financing the basket ball team for the rest of the season will also be discussed Arrangements will also be made for having photographs made of the varsity football team.

ROSCOE STUDENTS RESUME STUDIES

School will be resumed in Roscoe Wednesday morning after a delay of two weeks in finding suitable places to hold the classes and inability to find room for all. About fifty seats were received this morning and they were at once set up in the improvised school rooms.

The pupils of the primary school will report at the M E church, those of the high school and secondary at the Christian Union church and the grammar students will receive instruction in the town hall Seats and desks have been installed in all of these places and the pupils will not be greatly hindered as the rooms are fairly well lighted and all are large. The work will be held in these places unti the end of the term when the arrangements for a new school building probably will be decided upon

LUNA

TONIGHT

MOUNTAIN LAW

A drama of the Kentucky Hills.

NORMA FROM NORWAY

5c—ADMISSION—5c

ATTENDS MEET OF COMMISSIONERS AT COLUMBUS

John L Smith one of the county commissioners returned home Friday night from Columbus where he attended the Commissioner Association of Ohio. Good roads were talked of and discussed but no definite action was taken

ANSWER FILED IN AIKEN CASE

Pros. Klein representing George Stillinger, treasurer of Coshocton co, filed his answer in common pleas court Monday to the petitions of Samuel McCleary and William J Clough who have started suit against Stillinger to restrain him from collecting the Aiken liquor tax during the time when Coshocton county was in the dry column. Both men have been assessed $766.70 including the 20 per cent penalty.

MYSTIC

TO-NIGHT

SANTA CATALINA

That magic isle of the Pacific.

LOVE WHISKERS AND LETTERS

A comedy brim full of rollicking fun.

MYSTIC TONIGHT

5c — Admission — 5c

Too Late to Classify

FOR SALE—The Chinese Laundry lot, frontage 53x135 deep a good location and contignous to business center. Joseph, N. Wood. 15-6-c

FOR RENT—First class tile buildings back of Geidel block. Fire proof. Fronts on two alleys. Suitable for tin, paint or wagon shop. Inquire of C. H. Geidel. 15-6

Sick List

Chas. Angel of Walnut street is confined to his home with a severe attack of pneumonia.

Lawrence Graham spent Sunday at the home of Mr. and Mrs. John Lake near Cooperdale.

F. Norris went to Cleveland today on business.

Smith has a Hundred Million Dollars with which to make good. See Smith!

THE BAKER-HERBIG-ROYER CO. Every Kind of Insurance.

NEWSPAPER ARCHIVE®

A Splendid Hazard

By HAROLD MacGRATH Copyright, 1910, by Bobbs - Merrill Company

Passing the angle of the freight depot brought the little harbor into full view. A fine white yacht lay tugging at her cables.

"There's a beauty," said Fitzgerald admiringly.

"She looks as if she could take care of herself. How fresh the green water line looks! She'll be fast in moderate weather; a fair thousand tons, perhaps."

"A close guess."

"I understand she belongs to my employer. I hope he takes the sea soon. I suppose you know that I have knocked about some as a sailor."

"That will help you into the good graces of the admiral."

The carriage was at the hotel when they returned. They bundled in their traps, and drove away.

The little man now dropped into the railway station and stuck his head into the ticket aperture. The agent, who was seated before the telegraph keys, looked up.

"No tickets before half past 10, sir."

"I am not wanting a ticket. I wish to know if I can send a cable from here."

"A cable? Sure. Where to?"

"Paris."

"Yes, sir. I telegraph it to the cable office in New York, and they do the rest. Here are some blanks."

The other wrote some hieroglyphics, which made the address impossible to decipher, save that it was directed mainly to Paris. The body of the cablegram contained a single word. The writer paid the toll, and went away.

"Now, what would you think of that?" murmured the operator, scratching his head in perplexity. "Well, the company gets the money, so it's all the same to me. Butterflies, and all the rest in French. Next time it'll be bugs. All right; here goes!"

* * * * * * *

The house at the top of the hill had two names. It had once been called the Watch Tower for reasons but vaguely known by the present generation of villagers. Today it was generally styled The Pines. Yet even this had fallen into disuse save on the occupant's letter paper. When any one asked where Rear Admiral Killigrew lived he was directed to "the big white house at the top o' the hill."

The Killigrews had not been born and bred there. Its builder had been a friend of King George—that is, his sympathies had been with taxation without representation. One day he sold the manor cheap. His reasons were sufficient. It then became the property of a wealthy trader, who died in it. This was in 1809. His heirs, living and preferring to live in Philadelphia, put up a sign and, being of careful disposition, kept the place in excellent repair.

In the year 1816 it passed into the hands of a Frenchman, and during his day the villagers called the house the Watch Tower, for the Frenchman was always on the high balcony, telescope in hands gazing seaward. No one knew his name. He dealt with the villagers through his servant, who could speak English, himself professing that he could not speak the language. He was a recluse, almost a hermit. At odd times a brig would be seen dropping anchor in the offing. She was always from across the water, from the old country, as villagers to this day insist upon calling Europe. The manner during these peaceful invasions showed signs of life. Men from the brig went up to the big white house and remained there for a week or a month. And they were lean men, battle scarred and fierce of eye, some with armless sleeves, some with stiff legs, some twisted with rheumatism. All spoke French and spat whenever they saw the perfidious flag of old England. This was not marked against them as a demerit, for the war of 1812 was yet smoking here and there along the great lakes. Suddenly they would up and away, and the manor would resume its repellent aloofness. Each time they returned their number was diminished. Old age had succeeded war as a harvester. In 1822 the mysterious old recluse surrendered the ghost. His heirs, ignored and hated by him for their affiliation with the Bourbons, sold it to the father of the admiral.

The manor wasn't haunted. The hard headed longshoremen and sailors who lived at the foot of the hill were a practical people, to whom spirits were something mostly and generally put up in bottles, and emptied on sunless, blustery days. Still, they wouldn't have been human if they had not done some romancing.

There were a dozen yarns, each at variance with the other. First, the old "monseer" was a fugitive from France; everybody granted that. Second, that he had helped to cut off King Louis' head; but nobody could prove that. Third, that he was a retired pirate; but retired pirates always wound up their days in riotous living, so this theory died. Fourth, that he had been a great soldier in the Napoleonic wars, and this version had some basis, as the old man's face was slashed and cut, some of his fingers missing, and he limped. Again, he had been banished from France for a share in the Hundred Days. But, all told, nothing was proved conclusively.

But the next generation partly forgot and the present only indifferently remembered that once upon a time a French emigre had lived and died up there.

All these things Fitzgerald and his companion learned from the driver on the journey up the incline.

"Where was this Frenchman buried?" inquired Breitmann softly.

"In th' cemet'ry jest over th' hill. But nobody knows jest where he is now. Stone's gone, an' th' ground's all level that end. He was on'y a Frenchman. But th' admiral, now you're talkin'! He pays cash an' don't make no bargain rates when he wants a job done. Go wan, y' ol' nag. What y' dreamin' of?"

"There might be history in that corner of the graveyard," said Breitmann.

"Who knows? Good many strange bits of furniture found their way over here during those tremendous times. Beautiful place in the daytime, eh?" Fitzgerald added with an inclination toward the Pines.

"More like an Italian villa than an Englishman's home. Good gardeners, I should say."

"Culture and money will make a bog attractive."

"Is the admiral cultured, then?"

"I should imagine so. But I am sure the daughter is. The admiral, I believe, occupies himself with his books, his butterflies and his cruises."

"A daughter! She is cultured, you say? So long as she is not capricious and does not interfere with my work"—

"Or peace of mind," interrupted Fitzgerald, with prophetic suddenness, which was modified by laughter.

"No, my friend; no woman has ever yet stirred my heart, though many have temporarily captured my senses. A man in my position has no right to love," with a dignity which surprised his auditor.

Fitzgerald looked down at the wheels. There was something even more than dignity, an indefinable something, a superiority which Fitzgerald's present attitude of mind could not approach.

"This man," he mused, "will afford some interesting study. One would think that nothing less than a grand duke was riding in this rattling old carryall." There was silence for a time.

"How long will you be here?" asked Breitmann.

"Can't say. Three or four days perhaps. It all depends. What shall I say about you to them?"

"As little as possible."

"And that's really about all I could say," with a suggestion.

But the other failed to meet the suggestion halfway.

"You might forget about my ragged linen in Paris," acridly.

"I'll omit that," good naturedly. "Come, be cheerful. Fortune's wheel will turn, and it pulls up as well as down. Remember that."

"I must be on the ascendency, for I am at the nadir just at present." He breathed in the sweet freshness which still clung to the morning and settled his shoulders like a recruiting sergeant.

"How well the man has studied his English!" thought Fitzgerald. He rarely hesitated for a word, and his idioms were always nicely adjusted.

The admiral was alone. He received them with an easy courtliness, which is more noticeable in the old world than in the new. He directed the servants to take charge of the luggage, and to Breitmann there was never a word about work. That had all been decided by letter. He urged the new secretary to return to the library as soon as he had established himself.

Breitmann was rather grateful for Fitzgerald's presence. This occupation was not going to be menial; at least, there would be pleasant sides to it. And, then, it might not take him a week to complete his own affair. There was no misreading the admiral. He was a gentleman, affable, kindly and a good story teller, too, crisp and to the point, sailor fashion.

"Do you know butterflies, Mr. Fitzgerald?"

"Social?"

The admiral laughed. "No. The law doesn't permit you to stick pins in that kind. No; I mean that kind," indicating the cases.

Both young men admitted that this field had been left unexplored by either of them.

It was during a lull, when the talk had fallen to the desultory, that the hall door opened and Laura came in. Her cheeks glowed like the sunny side of a Persian peach; her eyes sparkled. Between her moist red lips there was a flash of firm, white teeth. The seal brown hair glinted a Venetian red, for at that moment she stood in the path of the sunshine which poured in at the window, and blown tendrils in picturesque disorder escaped from under her hat.

The three men rose hastily—the father with pride, Fitzgerald with gladness and Breitmann with doubt and wonder and fear.

CHAPTER VII.

SOME BIRDS IN A CHIMNEY.

It might be truthfully said that the tableau lasted as long as she willed it to last. Perhaps she read in the three masculine faces turned toward her a triangular admiration, since it emanated from three given points, and took from it a modest pinch for her vanity. Vain she never was. Still she was not without a share of vanity, that vanity of the artless, needing no sacrifices, which is gratified and appeased by a smile. It pleased her to know that she was lovely, and it doubled her pleasure to realize that her loveliness pleased others. She demanded no hearts. She craved no jewels, no flattery.

She had an inherited love of the open. With almost unlimited funds under her own hand, she lived simply. She was never happy in smart society, though it was always making demands upon her. When abroad she was generally prowling through queer little shops instead of mingling with the dress parades on the grand hotel terraces. There was no great battlefield in Europe she had not trod upon.

What she did not know of naval warfare her father did. They were very companionable. There was never any jealousy on the part of the admiral. Indeed, he was always grateful when some young man evinced a deep regard for his daughter. He would have her always, married or unmarried. He was rich enough, and the son-in-law should live with him. He was so assured of her good judgment he knew that whenever this son-in-law came along there would be another man in the family. He had long ceased to bother his head about the flylike buzzing of fortune hunters. He had been father and mother and brother to the child, and with wisdom.

She smiled at her father, gave her hand to Fitzgerald, who found it warm and moist from the ride, and glanced inquiringly at Breitmann.

"My dear," said her father, "this is Mr. Breitmann, my new secretary."

That gentleman bowed stiffly, and the scars faded somewhat when he observed that her hand was extended in welcome. This unconventionality rather confused him, and as he took the hand he almost kissed it. She understood the innocence of the gesture and saved him from embarrassment by withdrawing her hand casually.

"I hope you will like it here," was the pleasant wish.

"Thank you, I shall."

"You are German?" quickly.

"I was born in Bavaria, Miss Killigrew."

"The name should have told me." She excused herself.

"Oho," thought Fitzgerald, with malicious exultancy; "if she doesn't interfere with your work!"

But with introspection this exultancy grew suddenly dim. How about himself? Yes, here was a question that would bear some close inspection. Was it really the wish to capture a supposable burglar? He determined then and there not to prolong his visit more than three or four days, just to satisfy her that there was no ghost in the chimney. Then he would return to New York. He had no more right than Breitmann to fall in love with the daughter of a millionaire. Loving her was not impossible, but leaving at an early day would go toward lessening the probability. He was not afraid of Breitmann. He was foreigner enough to accept at once his place and to appreciate that he and this girl stood at the two ends of the world.

And Breitmann's mind, which had up to this time been deep and unruffled as a pool, became strangely disturbed.

The time moved on to luncheon. Breitmann took the part of listener and spoke only when addressed.

"I must tell you, Mr. Breitmann," said Laura, "that a ghost has returned to us."

"A ghost?" interestedly.

"Yes. My daughter," said the admiral tolerantly, "believes that she hears strange noises at night, tapping, and such like."

"Oh!" politely. Breitmann broke his bread idly. It was too bad. She had not produced upon him the impression that she was the sort of woman whose imagination embraced the belief in spirits. "Where does this ghost do its tapping?"

"In the big chimney in the library," she answered.

No one observed Breitmann's hand as it slid from the bread, some of which was scattered upon the floor. The scars, betraying emotion such as no mental effort could control, deepened, which is to say that the skin above and below them had paled.

"Might it not be some trial visit of your patron saint, Santa Claus?" he inquired, his voice well under control.

"Really, it is no jest," she affirmed. "For several nights I have heard the noise distinctly, a muffled tapping inside the chimney."

(To Be Continued.)

When you want a reliable medicine for a cough or cold take Chamberlain's Cough Remedy. It can always be depended upon and is pleasant and safe to take. For sale by all dealers.

Five Joy Riders Drowned.

Trenton, N. J., Jan. 15. — Donald Reed, son of Former State Supreme Court Justice Alfred Reed, three female and one male companion, while returning from a joy ride were drowned when their auto skidded and plunged into an artificial waterway.

FOR DYSPEPSIA

You Risk No Money if You Try This Remedy

We want every one troubled with indigestion and dyspepsia to come to our store and obtain a box of Rexall Dyspepsia Tablets. They contain Bismuth Subnitrate, and Pepsin carefully combined so as to develop their greatest power to overcome digestive disturbance.

Rexall Dyspepsia Tablets are very pleasant to take. They tend to soothe the irritable, weak stomach, to strengthen and invigorate the digestive organs, to relieve nausea and indigestion, thus promoting nutrition and bringing about a feeling of comfort.

If you give Rexall Dyspepsia Tablets a reasonable trial we will return your money if you are not satisfied with the result. Three sizes, 25 cts. 50 cents and $1.00. Remember, you can obtain Rexall Remedies only at our store—The Rexall Store, Siegrist & Williams.

New Discovery

C. E. Anderson Secures the Agency for Begy's Mustarine in Coshocton.

People who know the value of the good old mustard plaster for pains in any part of the body, will be glad to know of the new discovery called Mustarine.

One 25 cent box of Begy's Mustarine will relieve more pain than forty dirty mustard plasters.

Just rub it on, that's all, you don't have to make a plaster; it's all so simple and so easy, that no one will again be bothered with the old disagreeable mustard plasters.

If you catch cold, have pains in the chest or back, just rub on Begy's Mustarine and the pain will vanish without abnormal heat and without blistering.

Drives away headache, toothache, earache in a few minutes, chases away the pains of bronchitis, pleurisy, incipient pneumonia and deep-seated coughs.

It's very clean and nice to use, and is always ready. Try a 25 cent box. Sold on money back plan by C. E. Anderson. Mail orders filled by J. A. Begy Co., Rochester, N. Y.

BEATS TRAIN BY AN HOUR MARGIN

Sonora Woman Got Tired Waiting and Hiked Ahead

The Baltimore & Ohio railroad was too slow for Miss Ann Shadow of Sonora, Saturday, so she walked to Zanesville and beat the train, too, according to a report from Sonora Sunday night.

Miss Shadow walked a mile to Sonora to catch the train. She bought her ticket and then learned the train was marked one and a half hours late. She sold her ticket and started down the tracks, through the snow, on the long "hike" to Zanesville. She arrived at 12 o'clock. The train arrived at 1 o'clock, three hours late.

"I have been somewhat costive, but Doan's Regulets gave just the results desired. They set mildly and regulate the bowels perfectly." George B. Krause, 306 Walnut Ave., Altoona, Pa.

REACTION PREDICTED

Weather Bureau Issues Bulletin of Probabilities.

Washington, Jan. 15.—The weather bureau issued the following bulletin:

No severe cold wave will cross the country during the coming week. The general pressure distribution as shown by the weather map of the northern hemisphere during the last several days is such as to indicate a general reaction to normal temperature conditions over the eastern half of the country by the middle of the week, and temperatures above the seasonal average in western districts throughout the week.

The week will be one of generally fair weather east of the Rocky mountains except that a short period of rains in southern and snows in northern states will attend a disturbance which will appear in the northwest tomorrow, cross the middle west Wednesday or Thursday and the eastern states about Friday.

NOT READY FOR WORK

Will Take Week to Get Convention Wheels Oiled

Columbus, O., Jan. 15.—In all probability it will be another week before the constitutional convention gets down to active work. When the delegates reassemble at 1 oclock tomorrow afternoon they will take up, probably first, the question of electing the various employes and officers in addition to the three principal officers already selected. The committee named last week to determine the number of employes needed has already placed 46 as the tentative figure to which it thinks the number of employes can be limited. These include assistant secretaries, assistant sergeant-at-arms, stenographers, a postmaster and an assistant, porters and pages.

If present plans carry, the acceptance of the report of the committee on employes by the convention will virtually constitute the selection of all the employes, and the convention then will be ready to proceed with the discussion of the report of the committee on rules, which also will be ready with its report.

Any skin itching is a temper-tester. The more you scratch the worse it itches. oDan's Ointment cures piles, eczema—any skin itching. At all drug stores.

Militia On Duty.

Lawrence, Mass., Jan. 15. — Three companies of state militia reported at their armories this morning, in readiness for duty in case of trouble by the strikers at textile mills. The call was issued after a conference by city officials and others.

MANY HURT AS TRAIN DITCHES

Big Four Has Disastrous Wreck Near Carey, Ohio.

Carey, O., Jan. 15.—When Big Four train No. 1 was wrecked four miles north of here, 34 persons were injured, five probably fatally. Eleven of the injured were taken on a special train to a hospital in Kenton.

The more seriously injured are: John McKinley, Middletown, internally; W. H. Haskin, Detroit, skull fractured; C. H. Lockwood, Cincinnati, internally; Pearl Raymond, Bay City, Mich., cut; J. J. Raymond, Bay City, Mich., badly bruised; Mrs. G. Cornell, Coldwater, Mich., internal injuries; Joseph Ornie, London, Ont., cut and bruised; C. E. Kelly, Ann Arbor, Mich., internally; G. A. Levar, Kalamazoo, Mich., crushed; F. C. Ray, Detroit, badly cut; R. W. Ray, Detroit, badly cut; Mrs. Charles Evans, Toledo, left hip dislocated; Mrs. Pearl Stone, Albany, Ind., internally; Mrs. Hetter, internally; Lester Rothenberg, Dayton, leg hurt; N. P. Hull, Dimondale, Mich., leg hurt; G. Lozendurfer, Toledo, leg hurt; E. M. Brenner, Urbana, leg hurt; J. W. Scharold, Dayton, Ky., arm hurt.

Making Up Time.

According to Engineer Thomas, the train was several hours late and was making close to a mile a minute in its rush toward Cincinnati to make up lost time, when the accident happened. The combination diner left the rails first, dragging two other coaches after it. The train bumped over the ties for 500 feet and then two of the three coaches rolled and tumbled down a steep embankment to the ravine below.

Screaming and frightened men trampled crazily on women and children in their battle to escape as the overturned stove set fire to the debris.

It was not until aid arrived from nearby farms that the trainmen succeeded in extinguishing the fire and pulled the victims from the windows and doors of the shattered cars. Although the train was unusually crowded, most of the sufferers were in the diner at the time of the accident.

PILES CURED IN 6 TO 14 DAYS

Your druggist will refund money if PAZO OINTMENT fails to cure any case of Itching, Blind, Bleeding or Protruding Piles in 6 to 14 days. 50c.

SHIFTS HIS PROGRAM

President Taft Will Make Tariff Administration's Issue.

Washington, Jan. 15. — President Taft is now reconciled to the fact that there is no chance of obtaining the enactment of a federal incorporation bill at this session of congress. The president has given this legislation a place of equal prominence on his program with the tariff, but he has been informed by his supporters in congress that it will be impossible to do anything along the line of anti-trust legislation at this session. The president will continue to urge the passage of a federal incorporation measure, but the efforts of his administration will be centered chiefly upon the tariff question.

Children Cry for Fletcher's

CASTORIA

The Kind You Have Always Bought, and which has been in use for over 30 years, has borne the signature of Chas. H. Fletcher and has been made under his personal supervision since its infancy. Allow no one to deceive you in this. All Counterfeits, Imitations and "Just-as-good" are but Experiments that trifle with and endanger the health of Infants and Children—Experience against Experiment.

What is CASTORIA

Castoria is a harmless substitute for Castor Oil, Paregoric, Drops and Soothing Syrups. It is pleasant. It contains neither Opium, Morphine nor other Narcotic substance. Its age is its guarantee. It destroys Worms and allays Feverishness. For more than thirty years it has been in constant use for the relief of Constipation, Flatulency, Wind Colic, all Teething Troubles and Diarrhœa. It regulates the Stomach and Bowels, assimilates the Food, giving healthy and natural sleep. The Children's Panacea—The Mother's Friend.

GENUINE CASTORIA ALWAYS

Bears the Signature of

Chas. H. Fletcher

The Kind You Have Always Bought

In Use For Over 30 Years

THE CENTAUR COMPANY, 77 MURRAY STREET, NEW YORK CITY.

A HARMLESS WAY TO DARKEN THE HAIR

A Little Sage and Sulphur Makes Gray Hair Vanish—A Remedy for All Hair Troubles

Who does not know the value of sage and sulphur for keeping the hair dark, soft, glossy and in good condition? As a matter of fact, sulphur is a natural element of hair, and a deficiency of it in the hair is held by many scalp specialists to be connected with loss of color and vitality of the hair. Unquestionably, there is no better remedy for hair and scalp troubles, especially premature grayness, than sage and sulphur, if properly prepared. The Wyeth Chemical Company of New York put up an ideal remedy of this kind, called Wyeth's Sage and Sulphur Hair Remedy, and authorize druggists to sell it under guarantee that the money will be refunded if it fails to do exactly as represented.

If you have dandruff, or if your hair is thin or turning gray, get a bottle of this remedy from your druggist to-day, and see what it will do for you.

This preparation is offered to the public at fifty cents a bottle, and is recommended and sold by all druggists. Special agents, Siegrist & Williams.

Spanish Cabinet Quits.

Madrid, Jan. 15.—The cabinet resigned in consequence of the action of King Alfonso, contrary to the advice of Premier Canalejas, in commuting to imprisonment for life the death sentence passed on Chato, or Corral, the leader of the gang in Cullera, who killed Judge Lopez Reuda and Police Chief Dolz, who were investigating sabotage on the railroads during the railroad strike last September.

Age Want Ads Deliver the Goods.

Chas. W. Loos & Son

Main Street Garage and Salesroom, New and Second-Hand Cars for sale.

Rickett Bldg., opp. City Hall, Bell phone 573; Cit. 749-B.

Sixth Street Theatre

ONE WEEK

COMMENCING

Monday, January 15

THE OPENING PLAY

A COMEDY DRAMA

The Dawn of a New Life

FINE SPECIALTIES BETWEEN ACTS

Special Feature

THE GREAT LA CROIX'S

Matinee Prices, 10c and 20c

Night, 10c, 20c, 30c.

Ladies' tickets under usual conditions if purchased before 6 p. m. Seat sale opens Saturday, 9 a. m.

Loans

From $5 and up to working people on their own personal note. If in need of money see us. We can name you terms which are unequaled by any other company in Coshocton. Send us this, filled out, and our agent will call.

Name .....

Street No. .....

People's Finance Co.

Room 3, Memorial Bldg.

ZANESVILLE, OHIO

The Historical Gulf Coast

New Orleans, Mobile, Pensacola

You can not find a more interesting locality wherein to spend a Winter Vacation. There are many good hotels for all classes where the rates are reasonable. Flowers blossom all through the winter. There is golfing, boating, bathing, shooting, fishing and magnificent shell roads. All these points are reached only by through trains daily from Cincinnati over the

Louisville & Nashville R. R.

It is the most attractive section of the South and I will be glad to give you full information regarding rates or train service and send you illustrated literature upon request.

L&N

IRA F. SCHWEGEL, C. P. A.

Andrews Building CINCINNATI, O.

Borrow

Money on Furniture; 10c a week is the interest on a $25.00 loan.

Other amounts in proportion. If you want a loan, send name, wife's name, address, occupation, kind of security, and our agent will call.

New Loan Co., P. O. Box 233, Canton, O.

Mr. Rollo Thompson:

We are headquarters for

Office Supplies

Blank Books, Stationery, Letter Files, etc.

The "Anderson File"

The best 25c file upon the market, 5 for $1.00.

C. E. Anderson

DRUG AND BOOK STORE,

404 Main Street

NewspaperARCHIVE®

Age Want Ad. Rates
25 words 25 cents six consecutive insertions, cash with copy invariably. Extra words one cent each. Phone for free Age Want Ad Messenger who will call in a hurry at your home for copy and cash.

WANTED

HENRY MILDER
626 Main St. Bell Phone 410.
Dry Cleaning and Pressing
Ladies' and Gents' Suits....$1.25
Ladies' and Gents
Overcoats .....$1 to $1.25
Goods called for and delivered.
OPEN EVENINGS

WANTED—Industrious men to sell our goods. Best ever produced, a necessity in every home, factory, bank and business house. A good proposition, permanent. Call or write at once before territory is taken up. Room 3, Frew bldg., Coshocton. O.

WANTED—We want a man in every county to sell our perfect tire vulcanizers to automobile owners. Tremendous seller and nets big money. 1145 Engineers, Bldg., Cleveland, O. 13-6t

WANTED—1000 farmers to eat at McCleary's restaurant, South Third-st. 10-6t

WANTED—At once a dining room girl at Mizer Sanitorium. 9-6

WANTED—Every K. of P. to be at Castle Hall Wednesday evening Jan. 17. Third Degree work and lunch. A. R. Parrish, C. C. 15-2

POSITIONS WANTED.

Perhaps you can't secure just the kind of employment in this city you desire. A "Position Wanted" ad in this paper and 99 other daily papers in Indiana, Illinois and Ohio will get what you want. $2.50 per line each insertion. Austill Advertising Syndicate, Elwood, Indiana. Write for list of papers.

FOR SALE

PUBLIC AUCTON
OF HORSES
Friday, January 26, 1912.
Coshocton Horse & Mule Co.
If you have horses for sale in good flesh, consign them to this sale, as we will have buyers for them, especially for good, large cheap horses and southern horses. If you don't care to consign your horses notify me and I will buy them at market price.
JOHN M. ADAMS,
Coshocton, Ohio.
P. O. Box 81. Citiz. phone 54.

LAMP—200 hours of light for 1 cent. Makes and burns its own gas from kerosene oil, which is vaporized by a glass bulb burner. Scientific Wonder of the world. Lamps used where people have electric lights. Makes it possible to sell to every household. Lamp made entirely of brass. Riches waiting you. Rush $1.50. Complete lamp will be sent, charges paid. We guarantee lamp as above stated or your money returned. Town, county and state agents wanted. Lamp a whirlwind seller. Pat U. S. A. and foreign countries. New Process Mfg. Co., Lamp Room 2, Salina, Kas. 13 6

FARM HOMES—Best in the United States; 50 square miles divided into improved small farms, unequalled for poultry, fruit and truck; mild healthful climate, pure water, good soil and good roads; illustrated 1912 catalogue free. Frank Wanser, Vineland, N. J. 13-3

FOR SALE—I buy and sell mules. Fifty to one hundred always on hand. Write John Kesling, Walton, Ind. 15 6

ATTACHMENT

Before E. G Abbott, justice of the Peace, Tuscarawas township, Coshocton county, Ohio:
Ross & Sons, Plaintiff
vs.
Reuben Reeves, Defendant
On the 6th day of January, 1912, said justice issued an order of attachment in the above entitled case for the sum of $38.00. Defendant is required to answer on or before Feb. 23, 1912.
C. R. BELL,
Atty. for Plaintiff.

DRESDEN BANK CASES TODAY

Two Kapners and Prettyman Placed on Trial at Columbus.

The cases against Jacob and Abe Kapner, father and son, and James S. Prettyman, charged with wrecking the Dresden National bank of Muckingum county were started at Columbus Monday. The trials will be held before Judge J. E. Sater.

The three men were found guilty three years ago, when the first trial was held, and all were sentenced to the Ft. Leavenworth prison. They all arranged bond after considerable difficulty, pending an appeal, and the U. S. court at Cincinnati granted them a new trial.

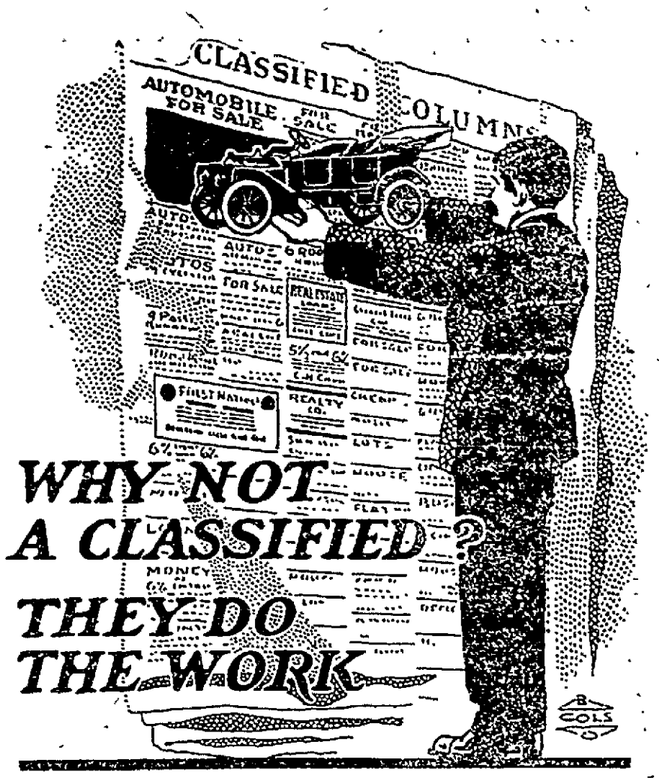

FOR SALE

FOR SALE or trade—80 acres in Brevard county, Fla. Good orange land. Half mile from railroad. Write John Stonebrook, Mt. Vernon, O.

FOR SALE—1 top buggy and set of single harness, and light express wagon. Inquire A. E Wiggins, Thomson's feed store. 9-6t

FOR SALE—We have three tons of mullet screenings suitable for little chicks, $1.40 per hundred while it lasts. The Hanley Milling Co. 10-6

FOR SALE — General merchandise stock, town of 600; 2 R. R; fine farming community; well established business; best location in town; stock invoices around $8,000. Funk & Berry, Warsaw, O. 12-6

Mrs. Harvey Hook.

FOR SALE OR TRADE.

If you want to Sell or Trade anything, a want ad in this paper and 99 others in Indiana, Illinois and Ohio will find your party. It will only cost you $2.50 per line of 3 words, write us for list of papers. Austill Advertising Syndicate, Elwood, Indiana.

FOR RENT

FOR RENT—Nicely furnished front room, steam heat, hot and cold water, bath, light, etc., 1-2 square from court house. Inquire 135 S Fourth-st.

FOR RENT—3 nicely furnished rooms for light house keeping, centrally located at $12 per month to quick renter. All conveniences. Call upstairs, 635 Walnut st. 13-6

LOST OR FOUND

LOST—Bunch of keys on Main street Friday evening, between Age office and corner of Seventh and Main-sts. Finder kindly return to Age office. 13-6

LOST—Garnet rosary Sunday morning between S. Second and Catholic church. Finder return to Age office. 13 6

IF YOU SUBSCRIBE AT ONCE YOU CAN STILL GET THE 52 WEEKLY ISSUES OF

THE YOUTH'S COMPANION

for the coming year for only $1 75. Thousands of our subscribers whose subscriptions run over the first of January into the early weeks of the new year have written us to ask if we will not accept subscriptions at the old rate of $1 75 for a little while beyond the time announced for the advance in price to $2.00.

A Last Chance

In fairness to these old friends and to new subscribers who were unable to remit before the close of 1911 we have extended the time for taking subscriptions at $1.75 to

March 30

The new rate of $2.00 will be put into effect promptly on April 1. No subscription at $1.75 will be accepted after that date. Subscribe now—to-day—so as not to lose any of the good things in the Volume for 1912.

THE YOUTH'S COMPANION
144 Berkeley Street, Boston, Mass.

New Subscriptions Received at this Office.

MISCELLANEOUS

MEN and WOMEN, sell guaranteed hose. 70 per cent. profit. Make $10 daily. Full or part time. Beginners investigate. Wear Proof, 303S Chestnut St., Philadelphia, Pa.

We pay $80 a month salary and furnish rig and all expenses to introduce guaranteed poultry and stock powders; outfit free; new plan; steady work. Bigler Co., 9St. Springfield, Ill. 13-6t

Those desiring to learn telegraphy, railroad or commercial, may receive instructions evenings by practical operator. For particulars, write or call R. A. Stiles, Gourley flats, Coshocton Ohio. 10-6

GROCERS

TRY WARD'S
MOTHER'S BREAD
At Gamble's Grocery
616 Main-st. Both phones 71

BUILDERS' SUPPLIES.

When you want the best for the lowest prices in lime, cement, rock plaster, etc., call on John D. Stevenson, Third street, opposite court house. Both phones 327.

Chicago Live Stock.

CHICAGO—Cattle: Receipts, [illegible] head; beeves, $4 75@8 50; Texas steers, $4 30@5 85; western steers, $4 50@7 25; stockers and feeders, $3 30@5 90; cows and heifers, $2 00@6 50; calves, $6 50@9 50. Hogs—Receipts, 33,000 head; light, $5 90@6 30; mixed, $5 95@6 40; heavy, $6.15@6 45; rough, $6 00@6 15; pigs, $4 85@5 65. Sheep and Lambs—Receipts, 15,000 head; native sheep, $3 25@4 35; western, $3 50@5 00; yearlings, $5 25@6 20; native lambs, $4 75@7 30; western $5 25@7 30. Wheat—No 2 red, 95@98c. Corn—No. 3, 61@62c. Oats—Oats—No. 3, 50½@51c.

EAST BUFFALO—Cattle: Receipts, 7 cars; prime steers, $7 75@8 50; shipping, $6 50@6 75; butchers, $5 00@7 00; heifers, $4 50@6 00; cows, $2 25@5 75; bulls, $3 50@5 75; stockers and feeders, $3 75@5 25; fresh cows and springers, $20 00@65 00; calves, $5 50@11 00. Hogs—Receipts, 100 cars; heavies, $6 40; mediums, $6 40; Yorkers, $6 25@6 40; pigs, $6 10; roughs, $5 75; stags, $4 50@5 00. Sheep and Lambs—Receipts, 80 cars; yearlings, $5 50@6 25; wethers, $4 75@5 00; mixed sheep, $4 50@4 75; ewes, $4 25@4 50; lambs, $5 50@7 65.

PITTSBURG — Cattle: Receipts, light; choice cattle, $7 65@8 00; prime, $7 25@7 60; tidy butchers, $6 25@6 75; heifers, $4 00@6 50; fat cows, $2 50@4 50; bulls and stags, $3 00@5 50; fresh cows, $30 00@60 00; calves, $7 00@10 50. Hogs—Receipts, 40 head; prime heavies, heavy mixed, mediums and heavy Yorkers, $6 40@6 45; light Yorkers, $6 35@6 40; pigs, $6 15@6 25; stags, $5 00@5 50; roughs, $5 50@6 00. Sheep and Lambs—Receipts, fair; prime wethers, $4 70@4 90; good mixed, $4 35@4 65; fair mixed, $3 75@4 25; lambs, $4 00@7 25.

CINCINNATI — Cattle: Receipts, 454 head; steers, $4 50@7 50; heifers, $3 25@6 00; cows, $1 50@5 25; calves, $4 00@9 50. Hogs—Receipts, 3,500 head; packers $6 25@6 50; stags, $5 00@5 00; common sows, $4 25@6 00; pigs and lights, $4 25@6 10. Sheep and Lambs—Receipts, 518 head; sheep, $1 50@5 25; lambs, $4 50@6 75. Wheat—No. 2 red, 99c@$1 01. Corn—No. 2 mixed, 67@67c. Oats—No. 2 mixed, 52@52½c. Rye—No. 2, 98c@$1 00

CLEVELAND — Cattle Receipts, 150 head; choice fat steers, $6 00@6 75; good to choice, $5 25@5 90; heifers, $4 00@5 25; fat bulls, $3 75@4 00; fat cows, $2 25@3 75; milkers and springers, $29 00@60 00; calves, $10 00@10 50. Hogs—Receipts, 3,000 head, heavies, $6 40; mediums, $6 40; Yorkers, $6 40; pigs, $6 00; roughs, $5 50 stags, $4 75.

TOLEDO — Wheat, 97½c; corn, 63½c; oats, 51c; cloverseed, $13 05.

Sledding is the popular sport right now. A tip off of a bob sled is far more exciting than any steeplechase spill or football scrimmage.

Nearly everybody in Coshocton county reads the Daily Age

CHICHESTER'S PILLS
THE DIAMOND BRAND.
Ladies! Ask your Druggist for Chi-ches-ter's Diamond Brand Pills in Red and Gold metallic boxes, sealed with Blue Ribbon. Take no other. Buy of your Druggist. Ask for CHI-CHES-TER'S DIAMOND BRAND PILLS, for 25 years known as Best, Safest, Always Reliable
SOLD BY DRUGGISTS EVERYWHERE

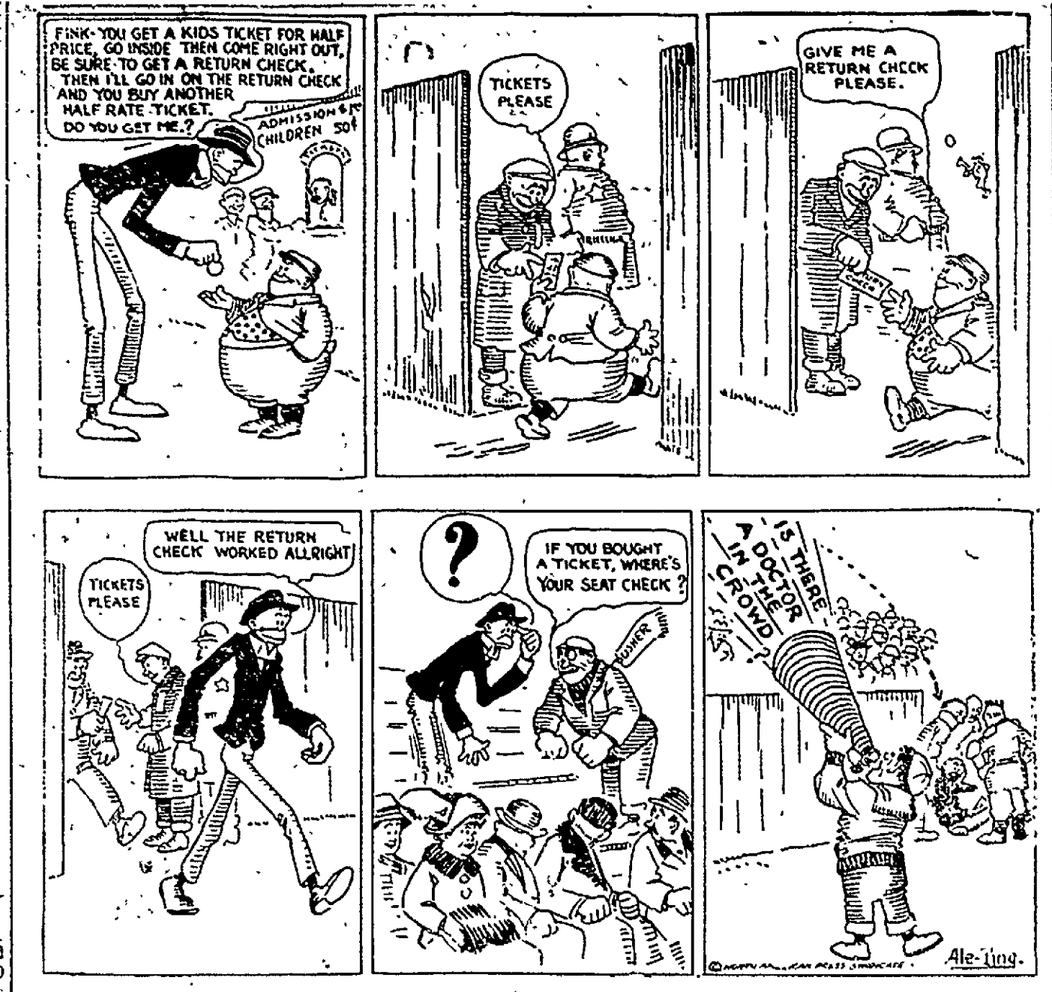

TODAY'S MARKETS

THE AGE RECEIVES BY WIRE DAILY MARKET REPORTS FROM PITTSBURG, CLEVELAND, CHICAGO TOLEDO AND OTHER CENTERS CORRECTED EVERY DAY

Produce.

(Corrected by Snyder Grocery Co.)

Butter	.28
Eggs	.28
Chickens	.11
Country lard	.10
New cabbage	1.10
Potatoes	1.35
Apples	.60
Turnips	.50
Parsnips	.60

Retail Prices.

Eggs	.34
Butter	.32
Potatoes	1.35
Chickens	.15
Country lard	.15
Honey, per lb.	.22
New cabbage	.04
Apples	.80
Turnips	.80
Parsnips	.80

Local Grain and Feed

(Corrected by Hanley Milling Co.)

Wheat	.92
Corn	.60
Oats	.45
Rye	.85
Flour	5.60
Flour, per 1-4 bbl.	1.40
Flour, per 1-8 bbl.	.70
Meal, yellow bolted, 10 lbs	.25
Meal, unbolted	1.80
Bran	1.40
Middlings	1.50
Screenings	1.40
Chop	1.70

Retail Prices.

Corn	.70
Oats	.60
Wheat	1.05

Poultry

(Corrected by Chas. E. Lorenz.)

Turkey, per lb.	.14
Chickens, light spring	.07
Chickens, heavy	.08
Ducks	.10
Geese	.10
Best cloverseed, selling price	13.00
Alsike	12.00
Timothy seed	7.50

Hay, Etc.

(Corrected by Thomson & Son)

Hay, loose	18.00
Hay, baled	19.00
Straw, baled	7.00
Oil meal, selling price	2.10
Salt, per bbl	1.20
Timothy seed, retail	7.50

KILLS WIFE

Cincinnati, O., Jan. 15.—Henry Link shot and killed his wife, Lizzie, 24, in the presence of his two little children, and attempted suicide by shooting himself in the head and abdomen. His condition is critical. The couple have been separated for some weeks. Link called on his wife, begging her to return to him with the children and when she refused the tragedy followed.

CONVEPTS IN PARADE.

San Francisco, Jan. 15.—Headed by an escort of mounted police and a band of 30 pieces, 10,000 men with Bibles in their hands marched through the streets of the city, while thousands of people stood on the sidewalks and watched the impressive sight. At the head of the line marched Gypsy Smith, the famous evangelist. The parade was the result of meetings now being held here by Evangelist Smith, and it was successful far beyond the expectation of the organizers.

Pittsburg Live Stock

PITTSBURG, Jan. 13.—East Liberty reports today as follows:
Steers $4.00@8.00.
Hogs 6.10@6.55.
Sheep 2.50@5.00.
Lambs 3.00@7.25.
Calves 5.00@10.50.

Cattle.

Advance receipts in cattle pens are very light. General tone quiet with prices nominally steady. Lighter run expected here. Prospects fair.

Calves.

Nice records made in calves this week. Average values best since last January. Total supply for the period increased 400 head. Cold weather caused a very broad veal demand. Receipts today totalled 125 head—quality fair. Offerings included a car of westerns. Choice veals met a nice, active call. General values steady—best calves $10.00@10.50. Prices ruled strong all last week—outlook good.

Hogs.

Supplies in the hog division reduced. 3400 head made up the total receipts—quality good. Medium and good heavy hogs got best attention. Those values strong to a nickel higher. Handy kinds steady—lights and pigs weak. Prime heavy quality topped at $6.50@6.55. Choice mediums brought $6.50—lights $6.30@6.35. Market closed steady at the quotations. Values today 20@25c under week ago. Total supply for the period increased over 11,000. Sellers predict fair trade for remainder of week.

Sheep and Lambs.

Not so many sheep in the barn today. Total receipts embraced 950 head—quality fair. Good demand obtained for choice qualities. Call for common sheep and light lambs poor. Values ruled steady in all good grades. Sellers quoted best wethers at $5.00. Range for choice fat lambs was $7.15@7.25. Prices today 25@50c above week ago.

WAIT FOR PENSIONS

Majority of Manchu Princes Will Then Abdicate.

London, Jan. 15.—A Peking dispatch says almost all the Manchu princes favor the abdication of the throne, and it is now only a question of providing security for their persons and property and providing them with pensions. When these matters have been arranged, an abdication edict will be issued in the name of the dowager empress, and Premier Yuan Shih Kai will be left to guide state affairs until a national convention shall have decided upon a permanent government.

Didn't Know the Location.

"Where was he struck by the automobile?" asked the coroner.

"At the junction of the dorsal and cervical vertebrae," answered the surgeon.

"Will you please point that out on the map?" asked the coroner. Indicating one that hung on the wall.—Housekeeper.

Nearly everybody in Coshocton county reads the Daily Age.

AS YOU LIKE IT

Vere Goldthwaite, husband of Ellen Beach Yaw, the noted soprano, died in a Rochester (N. Y.) hospital

Near Lexington, Ky., George Dorsey of Chicago was killed when he attacked Samuel Johnson, whose wife was a former sweetheart. Mrs Johnson did the shooting, but will not be arrested.

At Fort Worth, Tex., A. G. Boyce whose son eloped with Mrs. J. B Snead, was shot and killed by the woman's husband.

Carnegie steel plant, Columbus, O. idle 18 months, ordered reopened, giving employment to 800 men.

AGE WANT ADS
Read for Profit—Use for result

Jimmy McAleer says that he has got a team in Boston with corking good pennant chances and declares he will be satisfied with nothing but first place. According to Connie Mack and Hugh Jennings, McAleer will be a most dissatisfied man next fall.

The Reds will have the busiest spring season of any big league club. Manager Hank believes in plenty of work.

Ty Cobb says that he is of the firm belief that Detroit will beat out the Athletics next season. He would lose his job if he didn't think so.

All the magnates are naming their new ball parks after themselves. It pays to advertise.

Stanage and Pitcher Works have signed their Detroit contracts.

Bill James, the Cleveland pitcher has not fared will as a hold-out. He refused to sign the orignal 1912 contract offered him and is now in receipt of a new one calling for $300 less. Also a sarcastic letter from the Nap management.

Following the habit of Connie Mack, whose pet diversion is to sign up youngsters still in their teens, the Boston Red Sox have signed up Joe Ferrin, a schoolboy from Lawrence, Mass. Ferrin is not expected to make a splurge during his first year with the club, but is expected to develop into a star. Patsy Donovan is sponsor for the lad.

Ty Cobb has said that the Naps will finish about fifth in the American league race next season. Accidents, he says, will hurt the chances of the Cleveland team. Many Cleveland fans, instead of feeling angry over Cobb's criticism, say that he has pointed out some good points for Harry Davis to watch.

UTICA WILL VOTE UNDER BEAL LAW

A petition was circulated in Utica last week and received 40 per cent of the voters, to take a vote under the Beal law. The petition will be presented at the next regular meeting of the village council. Utica voted 59 wet under the Rose law election held in Licking county and the predictions are made that the village will vote wet under the Beal law.

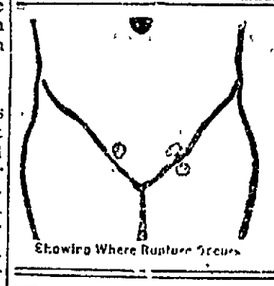
Showing Where Rupture Occurs

Rupture, Piles, Fistula, VARICOCELE and HYDROCELE
CURED WITHOUT THE KNIFE.
NO CURE—NO PAY. Send 2c stamp for Book how we cure and testimonials. Some may be your neighbor.
Drs. HAINES & HAINES, SPECIALISTS for 23 years in COLUMBUS, OHIO.
ROOM 52, 101 N. High St.

WEBSTER'S
NEW REVISED STANDARD
DICTIONARY COUPON
READ FULL PARTICULARS BELOW

Cut out the above coupon and present it at the office of The Daily Age with the specified expense bonus (which covers the cost of packing, express from the factory, checking, clerk hire and other necessary expenses), and receive your choice of Dictionary or Bible described below.

WEBSTER'S NEW REVISED STANDARD DICTIONARY bound in genuine limp leather, stamped in gold on back and sides, beautiful, strong, durable; high grade printing on high grade paper. Has many beautiful colored plates—the 1910 Census, a valuable appendix, etc. This book is easily worth $3.00. One coupon and 98c. With patent thumb index $1.16.

SUNDAY SCHOOL TEACHERS' BIBLE, contains 1350 pages, printed on fine imported Bible paper—clear-cut plates, handsomely bound. It is of a convenient size, 5x7 3-4x 1 1-2 inches. Has color maps—a family record. A concordance of 150 pages with over 40,000 references. Easily worth $3.00. One coupon and 98c.

DICTIONARY COUPON IS ALSO GOOD FOR BIBLE.
20 CENTS EXTRA BY MAIL.

Announcement of Removal

Rager & Tumblin, druggists, wish to inform their many friends and patrons of the removal of their store to 236 West Main St., a room formerly occupied by The Cash store.

NEWSPAPER ARCHIVE®

The Sale You've Been Waiting For

A Mighty Clearance Sale of Men's snd Boy's Clothing Hats and Furnishings, Commencing Tuesday, Jan. 16

If a Real Money-Saving Event is of Interest to You, READ THIS PAGE

A Great Chance to Buy Boys' Clothing

Sweater Coats

50c COATS cut to 38c
$1.00 COATS cut to 79c
$1.50 COATS cut to $1.15
$2.00 COATS cut to $1.50
$3.00 COATS cut to $2.25

Boys' Overcoats

$3.50 OVERCOATS cut to $2.63
$4.00 OVERCOATS cut to $3.00
$5.00 OVERCOATS cut to $3.75
$6.00 OVERCOATS cut to $4.50
$8.00 OVERCOATS cut to $6.00

Men's and Boys' Underwear

Any of our 50c Underwear will go at this sale for 35c

Monarch Union Suits not included.

Men's Dress Shirts

Including Cluett, Monarch and Columbia makes.

50c SHIRTS cut to 39c
$1.00 SHIRTS cut to 79c
$1.50 SHIRTS cut to $1.15
$2.00 SHIRTS cut to $1.50

You will find that this is something more than an ordinary sale. It is an opportunity — a chance — an occasion whereby those who are wise enough to take advantage of it are going to profit immensely — a genuine money-saving event, offering big assortments of strictly high-class goods at decided price reductions — a sale where prices have actually been made with utter disregard of costs or former selling prices — a mighty price-slashing, profit sacrificing sale with but one purpose—to reduce stock and do it quickly. These prices will be in effect 15 DAYS AND 15 DAYS ONLY

Tuesday, Jan. 16th, Wednesday, Jan. 31st

More Than 500 Men's Suits---Strictly Up-to-Date and Finest Suits in the World at $10.00 to $25.00, to be closed out at $7.50 to $18.75

So anxious are we to reduce this immense stock, and DO IT QUICK, that we have actually priced at least a third of our entire stock BELOW COST.

Think of it Man! Your chance to buy Kirschbaum and Stadium Suits at LESS THAN WHOLESALE PRICE. Be on hand at the opening hour — there'll be plenty of competent salesmen to wait upon you carefully.

$7.50 For 15 days only will buy any suit in the store worth up to $10.00.

Any suit in the store for 15 days only, worth up to $15.00, for **$10.25**

$13.50 For any suit in the store worth up to $18.00, for 15 days only.

Any suit in the store worth up to $25.00, for 15 days only **$16.50**

The original price-tags will be left on every suit; they are marked in ink. You save $3.00 on the cheapest suit in the store and $10.00 on the best ones. The best values will go first. COME EARLY!

SPECIAL---One lot of Men's Soft Hats, $1.50, $2.00 and $2.50 values go at **79c.**

Big Bargains in Men's Furnishings

Fur Coats

and Coats With Fur Lining.

$20.00 COATS cut to $12.48
$25.00 COATS cut to $15.48
$28.00 COATS cut to $19.48
$30.00 COATS cut to $21.48

Men's Overcoats

$10.00 COATS cut to $7.50
$12.00 Coats cut to $9.00
$15.00 COATS cut to $11.25
$18.00 COATS cut to $13.50
$20.00 COATS cut to $15.00
$22.00 COATS cut to $16.50
$25.00 COATS cut to $18.75

Mufflers and Neckwear

25c NECKWEAR cut to 19c
50c NECKWEAR cut to 39c
$1.00 NECKWEAR cut to 79c
$1.50 NECKWEAR cut to $1.15
$2.00 NECKWEAR cut to $1.50

Sale Starts Tuesday, January 16th. 15 -- DAYS ONLY -- 15 Sale Ends Wednesday, January 31st.

Monarch Union Suits and Interwoven Hosiery Not Included in This Sale.

"ON THE SQUARE" **LYNDE & GOSSER** Coshocton, Ohio.

WAS ILL ONLY A SHORT TIME

Mrs. Rebecca Cullison Dies Sunday Night—Sick Fifteen Minutes

Just 15 minutes before her death Sunday evening, Mrs. Rebecca Cullison, a well known resident of Perryton, near Frazeysburg, had been enjoying the best of health, so the news of her death will be a great shock to her many friends and relatives in that vicinity.

The physicians gave congestion of the lungs as the cause of death.

Mrs. Cullison was 73 years of age, and was the widow of a physicien of Perryton, who died several years ago. She had lived in that vicinity ever since she was married and was noted for her kind and charitable deeds. She was a consistent church member having become affiliated with the Perryton M. E. church many years ago. Eleven children were born to Dr. and Mrs. Cullison of whom seven are still living.

The funeral will be held at 2 o'clock Tuesday afternoon at the Perryton M. E. church, Rev. Ballinger officiating. Interment will be made in the church cemetery.

CATARRH CANNOT BE CURED with LOCAL APPLICATIONS, as they cannot reach the seat of the disease. Catarrh is a blood or constitutional disease, and in order to cure it you must take internal remedies. Hall's Catarrh Cure is taken internally, and acts directly on the blood and mucous surfaces. Hall's Catarrh Cure is not a quack medicine. It was prescribed by one of the best physicians in this country for years and is a regular prescription. It is composed of the best tonics known, combined with the best blood purifiers, acting directly on the mucous surfaces. The perfect combination of the two ingredients is what produces such wonderful results in curing Catarrh. Send for testimonials free.
F. J. Cheney & Co., Props., Toledo, O.
Sold by Druggists, price 75c.
Take Hall's Family Pills for constipation.

C. Heiman for Plumbing.

French Cabinet Is Satisfactory.

Paris, Jan. 15.—The new ministry, as announced by M. Poincare, is hailed by the Matin as a national one. It is well received by the newspapers generally and compared with the cabinet of Gambetta 30 years ago.

Mrs. A. R. Tabor, of Crider, Mo., had been troubled with sick headache for about five years, when she began taking Chamberlain's Tablets. She has taken two bottles of them and they have cured her. Sick headache is caused by a disordered stomach for which these tablets are especially intended. Try them, get well and stay well. Sold by all dealers.

Phone your news to the Age.

Hamilton Officiates

Coshocton Man Has Charge Of Ceremonies At Crooksville.

Over 200 Eagles from Zanesville and towns around Crooksville will go to Crooksville Wednesday night to assist in instituting the new aerie of Eagles in Perry's metropolis.

The Zanesville Eagles have chartered cars on the outheastern traction one to leave at 6 o'clock and the other at 6:30 Wednesday evening. The district grand deputy, Gail Hamilton of Coshocton, will have charge of the ceremonies, and will be assisted by President Hyatt of Marietta, head of the Ohio Eagles.

The newly elected oficers will also be installed, and following the ceremonies a banquet will be enjoyed. The local Eagles will return to the city at midnight Wednesday.

If your children are subject to attacks of croup, watch for the first symptom, hoarseness. Give Chamberlain's Cough Remedy as soon as the child becomes hoarse and the attack may be waarded off. For sale by all dealers.

STRICKEN WITH HEART TROUBLE

Mrs. Delancy who lives in Davis Hollow near Conesville was stricken with what seemed to be an attack of heart trouble in the Conesville Pennsylvania station Saturday. She was attended by a physician.

Ships Stock.

A carload of cattle was shipped to the Pittsburg market Saturday by W. H. Dickey the local stock buyer.

SOUR STOMACH

Gas and Heartburn Stopped in Five Minutes

Get rid of indigestion.
Or dyspepsia, or whatever you call your stomach misery.
Drive out the sourness.
Lift off the heaviness.
Stop the fermentation of food.
Banish gas, heartburn, foul breath, dizziness, headaches, nervousness, night-sweats, and bad dreams forever.
Get a 50 cent box of MI-O-NA tablets at C. E. Andersons today. He guarantees them for any of the diseases named above of for any stomach distress.
No better prescription for indigestion was ever written.
MI-O-NA makes the stomach vigorous and strong enough to digest without aid. For sale box of C. E. Anderson and druggists everywhere. 50 cts.

HOOVER SELLS PICTURE SHOW

S. P. Hoover left today for Roseville where he has sold his picture show that he has owned there for a couple of years. He is closing up the deal.

Here is a remedy that will cure your cold. Why waste time and money experimenting when you can get a preparation that has won a world-wide reputation by its cures of this disease and can always be depended upon? It is known everywhere as Chamberlain's Cough Remedy, and is a medicine of real merit. For sale by all dealers.

1912

In Transacting Your Banking Business

During the New Year you will find the facilities of

The People's Bank

always at your disposal. Whether you are depositing your surplus funds on our Certificate plan or Savings Account, this institution can serve you in the most acceptable manner.

SAFETY

Electric Lamps for pocket use are no longer a luxury. The present prices make it possible for every person to own one. They are exceptionally handy about the home or wherever you do not care to use matches. In windy places, out-doors about the automobile—in fact everywhere you will find them very convenient.

The special low price we offer them at, makes it possible to own one. The renewals of batteries are not expensive.

We carry a full line of these flash lights and have them from vest pocket size to tthe very largest, as used by patrolmen.

Our special at 60c is meeting the demands of the public.

The Coshocton Light & Heating Company

Both phones. 432 Main Street

Read for Profit **AGE WANT ADS** Use for Results

NewspaperARCHIVE® NewspaperARCHIVE®